

DEAR EVAN HANSEN



TENNESSEE
PERFORMING
ARTS CENTER

Dear Evan Hansen | September 10-15, 2019 | Andrew Jackson Hall

WHAT'S NEXT? - TPAC.ORG • 615-782-4040

***An Evening with
Dweezil Zappa***
SEPT 18

Kevin James
SEPT 27

***Straight Up with
Stassi Live***
OCT 2

Sutton Foster
OCT 5

***Once on
This Island***
OCT 15-20

Escape to Create

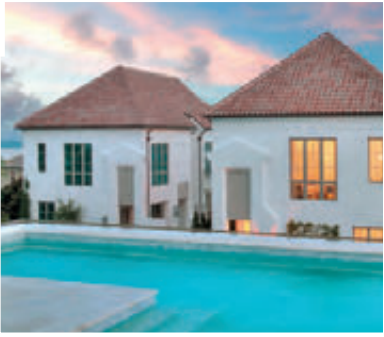

Gated Community in Inlet Beach, Florida



This brand-new Home on Escape Drive in Inlet Beach boasts sweeping views with 173 feet of white-sand beach, private rooftop pool, gourmet chef's kitchen featuring SubZero and Wolf appliances, \$5.5 million. It's your last chance to ESCAPE to paradise!
44 E-Scape Drive Inlet Beach, FL 3246

the smile of 30A

Linda Miller represents the Luxury Real Estate Board of Regents in Rosemary Beach®, Florida and Scenic 30A. She is one of the worlds most accomplished luxury real estate professionals. With over 20 years of sales experience, Linda Miller is the area's number-one selling agent.



LindaMillerLuxury.com

| (850)974-8885

| Linda@TheSmileOf30A.com



Address:

531 Lafayette Street

Nashville, TN | 615•843•3300

Monday - Friday 8 to 5 | Saturday 9 to 5

www.hermitagelighting.com



**Hermitage
Lighting**

Lighting • Appliances • Custom Cabinetry • Hardware • Plumbing • National Accounts

CONGRATULATIONS TO OUR 2019 MIDDLE TENNESSEE BEST IN BUSINESS AWARD RECIPIENTS



NOMINATED
by local consumers.

SELECTED
Upon meeting strict criteria
and undergoing extensive
background search.

AWARDED
for their excellence by
Best in Business Award.

- Closets by Design.....615-261-8700
- Creekside at Three Rivers
& Creekside Villas.....615-895-3002
- Crescent Carpets.....615-331-0250
- Fly Away Airport Parking..... 615-367-2200
- Franklin Iron Works..... 615-472-1519
- Gaylord Opryland Resort
& Convention Center.....615-889-1000
- Granite Transformations..... 615-332-8434
- John Maher Builders.....615-351-1980
- Kirkland's Pest Control.....615-895-9500
- Lithographics.....615-889-1200
- Mr. Enclosure.....615-736-9626
- Sarah Cannon, the Cancer
Institute of HCA Healthcare.....1-877-691-7274
- Susan Gregory - PARKS Realty.....615-207-5600
- Ted R. Sanders
Moving and Warehouse.....615-350-7080
- WGFX 104.5 "The Zone"615-321-1067

To learn more about our recipients, visit www.BestInBusinessAward.com

From Darkness to Sight

***From Darkness to Sight* chronicles the remarkable life journey of Dr. Ming Wang, Harvard & MIT (MD, magna cum laude); PhD (laser physics), a world-renowned laser eye surgeon, philanthropist, and Kiwanis Nashvillian of the Year.**

As a teenager, Ming fought valiantly to escape one of history's darkest eras - China's Cultural Revolution - during which millions of innocent youth were deported to remote areas to face a life sentence of poverty and hard labor. He eventually made his way to the U.S. with \$50 in his pocket, where against all odds, he later earned a PhD in laser physics and graduated with the highest honors from Harvard Medical School and MIT.

To date, Dr. Wang has performed over 55,000 eye procedures including on over 4,000 physicians. He has published 9 textbooks, holds several U.S. patents, and performed the world's first laser artificial cornea implantation. Dr. Wang is currently the only surgeon in the state who performs 3D SMILE and 3D LASIK (18+), 3D Implantable Contact Lens (21+), 3D Forever Young Lens (45+), and 3D Laser Cataract Surgery (60+). He established a non-profit charity, which to date has helped patients from over 40 states in the U.S. and 55 countries, with all sight restoration surgeries performed free-of-charge.

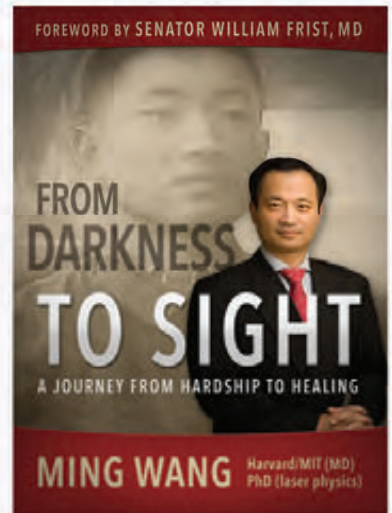

Major motion picture coming soon



Ming and his younger brother, Ming-yu (1968)



With President Ronald Reagan at The White House (1984)



Harvard & MIT (MD, magna cum laude) (1991)

The best time you'll ever have raising money to fight cancer!



From one summer's eve in 1980 until now, we have hosted wine events and auctions in the Nashville area raising over \$24.5 million for organizations whose purpose is directly related to treatment, patient care and the eradication of cancer. Because we are passionate about our community, all our proceeds stay in Tennessee. If you would love to partake in an evening of glamour, generosity, good cheer and great wine, please consider one of our auction events in 2019.

"Your auction is the best...and I've been to a lot of auctions."

John Conover, PlumpJack, CADE, and Odette Estate Wineries

SAVE THE DATES IN 2019



Nashville's Ultimate Wine
and Food Weekend
February 21-23



The Country's Longest Running
Charity Wine Auction
July 20 & July 26-27



A Sparkling Evening
Just for Ladies
October 3



Honoring the Life and Spirit
of Billy Ray Hearn
October 3



NASHVILLE WINE AUCTION

Uniting The Wine Community To Fund The Fight Against Cancer
nashvillewineauction.com

YOUR LOCAL GUIDE TO THE BEST NASHVILLE
HAS TO OFFER IN ARTS & ENTERTAINMENT.



AVAILABLE NOW!

T H E
ARTZ
A P P

Reach Nashville's most sought-after audience with print and digital products that get results.

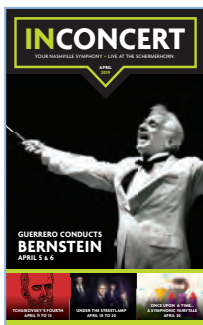

T H E
ARTZ
A P P



Advertising Info.
615-346-5232
www.TheArtz.com

AN INTERNATIONAL SEASON OF **BRAVE NEW ART**

OZ
ARTS · NASHVILLE



Photo by: Christopher Duggan

COMPANHIA
URBANA DE DANÇA



Photo by: Ryuichi Maruo

HIROAKI
UMEDA



Photo by: Ernesto Mancebo

RONALD K. BROWN
/ EVIDENCE

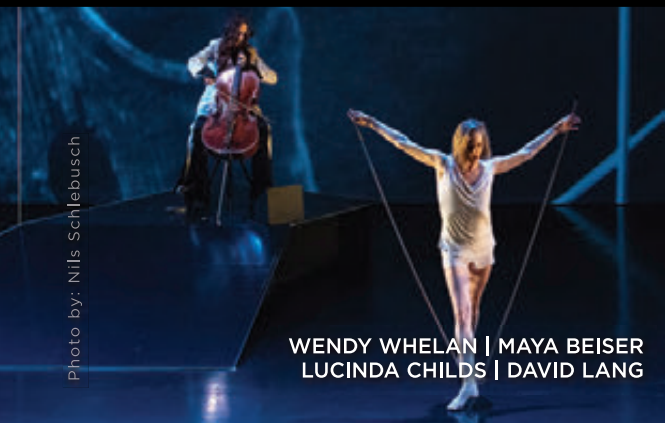

Photo by: Nils Schlebusch

WENDY WHELAN | MAYA BEISER
LUCINDA CHILDS | DAVID LANG

Hiroaki Umeda (*Japan*)
DANCE/MULTIMEDIA | **SEPT 19-21**

The Moth Nashville GrandSLAM
THEATER | **OCT 10**

Manual Cinema's *Frankenstein*
THEATER/MULTIMEDIA | **OCT 24-26**

Fable Cry's *Festival of Ghouls*
INTERDISCIPLINARY | **NOV 2**

Companhia Urbana de Dança (*Brazil*)
DANCE | **NOV 14-17**

Medeski, Sansone, Kirkscey, Grant
MUSIC | **DEC 7**

The Longest Night
MUSIC/THEATER | **DEC 20-21**

**Wendy Whelan, Maya Beiser,
Lucinda Childs, David Lang**
*Co-Presented with Tennessee Performing Arts Center
in partnership with Nashville Ballet*
DANCE/MUSIC/MULTIMEDIA | **JAN 18**

Stew and Heidi
MUSIC/THEATER | **JAN 31 - FEB 1**

New Dialect's *The Triangle*
DANCE | **FEB 20-22**

TeatroCinema (*Chile*)
THEATER/MULTIMEDIA | **MARCH 5-7**

**Dave Ragland
and Inversion Vocal Ensemble**
MUSIC/OPERA/DANCE | **APRIL 17-18**

Ronald K. Brown / EVIDENCE
DANCE | **MAY 8-10**

Jana Harper's *This Holding*
VISUAL ART/DANCE | **MAY 29-30**

Grand Magnolia
IMMERSIVE THEATER | **JUNE 10-21**

OZARTSNASHVILLE.ORG | 615.350.7200



YOUR JOURNEY HOME BEGINS HERE.

As the most trusted custom home builder in Nashville, Williamson County and Middle Tennessee, we create your dream house by making every home a castle.

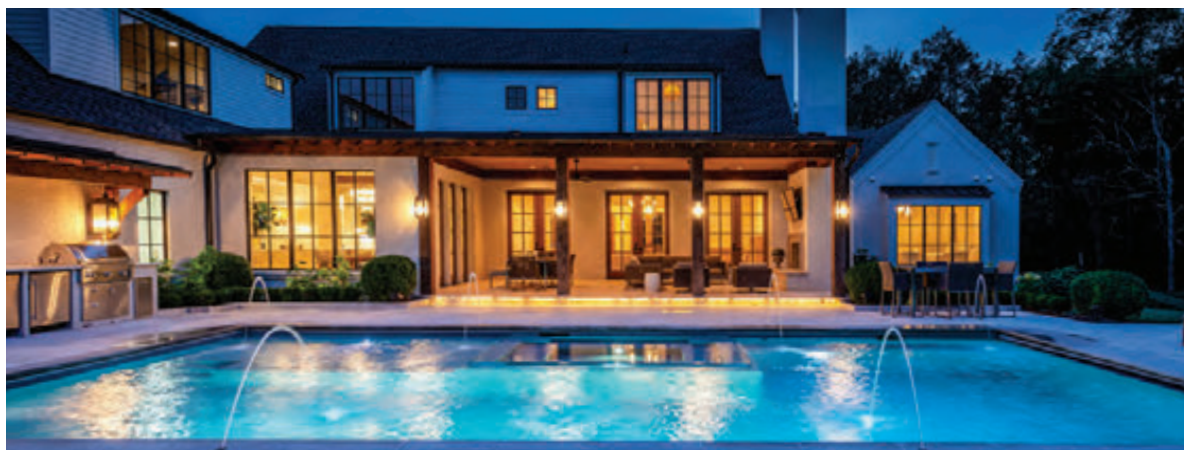

castlehomes.com
615.309.8200

**CUSTOM HOMES
REMODELING
INTERIOR DESIGN**
Custom Homes with
Guaranteed Pricing



VANDERBILT®
Blair School of Music



**Great performances
come**
alive!

The Blair School of Music at Vanderbilt hosts more than 200 performances a year, from opera and musical theatre to orchestras, chamber ensembles, solo performances, and more. Most shows are free, and free parking is available in West Garage. See our full list of fall/winter performances at blair.vanderbilt.edu, including soprano Ah Young Hong (Sept. 10-12), chamber operas *The Ghosts of Gatsby* and *Mansfield Park* (Oct. 17-20), and a huge-scale production of *Carmina Burana* (Nov. 21).

A man in striped pajamas is sleeping inside an open refrigerator, hugging a large white pillow. The refrigerator is filled with various food items like condiments, a carton of milk, and a pineapple. On top of the refrigerator is a wicker basket with folded towels. To the left, a teal coffee maker sits on a kitchen counter. The scene is dimly lit, with the refrigerator's interior light illuminating the man.

You shouldn't have to **SLEEP WITH THE SOY SAUCE.**

There's a better way to save money.

Instead of finding comfort in your refrigerator, check the insulation in your attic. Since the greatest loss of cool air is through the roof, proper insulation here will make a big difference in your bill, and even pay for itself over time. For more money-saving tips from your trusted energy advisors, contact your local power company or visit EnergyRight.com.

TVA EnergyRight®

AND YOUR LOCAL POWER COMPANY



UNLEASH YOUR POTENTIAL.

Lipscomb is one of the few places in the country with an intentionally planned, innovative arts program spanning pre-K through college. Dedicated faculty encourage students to discover their artistic passion as early as pre-K, guide them in sharpening their craft through middle and high school, and train college students to use their gifts to lift the world.

Art • Animation • Theatre • Dance
Film • Music • Summer Camps

Learn how to unleash your artistic talents at lipscomb.edu/thearts.



GEORGE SHINN COLLEGE OF
ENTERTAINMENT & THE ARTS



NASHVILLE'S 2019 TOP MEDICAL PROFESSIONALS



615-434-2020 | BestVisionForLife.com



**Dr. Jeffrey Horn at
Vision for Life specializes
in Cataract and LASIK
surgeries. In minutes you
could achieve your
best Vision For Life.**

Jeffrey D. Horn, MD



**COME SEE WHY
PEOPLE FROM ALL
WALKS OF LIFE
CHOOSE US TO
ENHANCE THEIR
SMILE!**

NASHVILLE CENTER FOR
**AESTHETIC
DENTISTRY**
DENNIS J. WELLS D.D.S.

615-371-8878 | DrDennisWells.com

Dennis J. Wells, DDS



**BRENTWOOD
HEARING CENTER**

brentwoodhearingcenter.com

*From the downbeat to the encore, our Doctors
of Audiology are committed to making sure you
enjoy the arts to the fullest.
Enjoy the Performance!*



Doctors of Audiology
Tania Williams, Au.D., Kim Mozingo, Au.D.
Anne Boling, Au.D., Lauren Napolitano, Au.D.

Give us a Call Today 615-377-0420

Better Hearing. Better Life.

We would like to congratulate Nashville's Top Medical Professionals in the respective fields for their commitment to excellence! For more information on these Medical Professionals and to see future nominees, download:



If you'd like to nominate a doctor in the Orthopedic Surgery, Cosmetic Surgery, Oncology, Urology, Dermatology or Rheumatology category, please contact:

JP McKay
(615) 346-5232
jpmckay@theartz.com
www.theartz.com

THE HEIGHT OF LUXURY



505

NOW OFFERING STUDIOS, 1 & 2 BEDROOMS

LEASE STARTING AT \$1,650/MONTH | PURCHASE FROM THE \$300s



615.214.4505 | 505 Church Street | Nashville, TN 37219

505Nashville.com | 505Condos.com



Zeitlin

Sotheby's
INTERNATIONAL REALTY

ZEITLIN.COM | 615.383.0183



SIMPLICITY NASHVILLE

CAROLINE RIGSBY

(615) 306-4152 | CAROLINE.RIGSBY@ZEITLIN.COM



CREATE
YOUR

P L A C E

IN THE
WORLD



The creative community at Belmont's College of Music & Performing Arts offers an opportunity for creative and personal growth that leads to meaningful artistic and career outcomes. To learn more about our internationally-recognized, nationally-accredited programs and performances, visit [BELMONT.EDU/CREATIVECOMMUNITY](https://belmont.edu/creativecommunity).

MUSIC • THEATRE • DANCE

Stacey Mindich

Mickey Liddell Hunter Arnold Caiola Productions Double Gemini Productions
 Fakston Productions Roy Furman Harris Karma Productions
 On Your Marks Group Darren Bagert Roger & William Berlind
 Bob Boyett Colin Callender Caitlin Clements Freddy DeMann Dante Di Loreto
 Bonnie & Kenneth Feld FickStern Productions Eric & Marsi Gardiner Robert Greenblatt
 Jere Harris and Darren DeVerna John Gore Organization Mike Kriak
 David Mirvish Eva Price Zeilinger Productions Adam Zotovich Ambassador Theatre Group
 Independent Presenters Network AND The Shubert Organization

EXECUTIVE PRODUCERS

Wendy Orshan and Jeffrey M. Wilson

IN ASSOCIATION WITH

Arena Stage Second Stage Theatre
 Molly Smith, Edgar Dobie Carole Rothman, Casey Reitz

DEAR EVAN HANSEN

BOOK BY

STEVEN LEVENSON

MUSIC AND LYRICS BY

BENJ PASEK & JUSTIN PAUL

BEN LEVI ROSS

MAGGIE McKENNA JANE PFITSCH

CHRISTIANE NOLL MARRICK SMITH AARON LAZAR

JARED GOLDSMITH PHOEBE KOYABE STEPHEN CHRISTOPHER ANTHONY

SCENIC DESIGN BY

DAVID KORINS

PROJECTION DESIGN BY

PETER NIGRINI

COSTUME DESIGN BY

EMILY REBHOLZ

LIGHTING DESIGN BY

JAPHY WEIDEMAN

SOUND DESIGN BY

NEVIN STEINBERG

HAIR DESIGNER

DAVID BRIAN
BROWN

ASSOCIATE MUSIC SUPERVISOR

BEN COHN

MUSIC DIRECTOR

GARRET HEALEY

MUSIC COORDINATORS

MICHAEL KELLER
MICHAEL AARONS

VOCAL ARRANGEMENTS &
ADDITIONAL ARRANGEMENTS BY
JUSTIN PAUL

MARKETING AND PUBLICITY DIRECTION
BOND THEATRICAL
GROUP

TOUR BOOKING AGENCY
THE BOOKING GROUP
MEREDITH BLAIR
KARA GEBHART

ADVERTISING
SERINO COYNE

NATIONAL PRESS REPRESENTATIVES
DKC/O&M
GRAPEVINE PR

DIGITAL MARKETING
SITUATION
INTERACTIVE

CASTING BY

TARA RUBIN CASTING
XAVIER RUBIANO, C.S.A.

PRODUCTION MANAGEMENT

JUNIPER STREET
PRODUCTIONS

PRODUCTION SUPERVISOR

JUDITH SCHOENFELD

PRODUCTION STAGE MANAGER

DAVID LOBER

COMPANY MANAGER

DEANN L. BOISE

ASSOCIATE DIRECTORS

SASH BISCHOFF
ADAM QUINN
DANNY SHARRON

ASSOCIATE CHOREOGRAPHERS

JONATHAN WARREN
MARK MYARS

GENERAL MANAGER

101 PRODUCTIONS, LTD.

MUSIC SUPERVISION, ORCHESTRATIONS
& ADDITIONAL ARRANGEMENTS BY

ALEX LACAMOIRE

CHOREOGRAPHY BY

DANNY MEFFORD

DIRECTED BY

MICHAEL GREIF

Originally presented by Arena Stage – July 9, 2015 to August 23, 2015
 New York premiere at Second Stage – March 26, 2016 to May 29, 2016

Original Cast Recording Available on Atlantic Records.



Cast of Characters *in alphabetical order*

Jared Kleinman	JARED GOLDSMITH
Alana Beck.....	PHOEBE KOYABE
Larry Murphy	AARON LAZAR
Zoe Murphy.....	MAGGIE MCKENNA
Cynthia Murphy	CHRISTIANE NOLL
Heidi Hansen.....	JANE PFITSCH
Evan Hansen.....	BEN LEVI ROSS
(Saturday mat. and Sunday mat. performances)	
Connor Murphy	MARRICK SMITH

VIRTUAL COMMUNITY VOICES

BECCA AYERS, MARY BACON, GERARD CANONICO, JENN COLELLA,
ADAM HALPIN, MYKAL KILGORE, STEPHEN KUNKEN, TAMIKA LAWRENCE,
CARRIE MANOLAKOS, KEN MARKS, ASA SOMERS, JASON TAM,
BRENDA WEHLE, NATALIE WEISS, TIM YOUNG, REMY ZAKEN

UNDERSTUDIES

Standbys and understudies never substitute for players
unless a specific announcement for the appearance is made
at the time of the performance.

Understudy for Evan Hansen, Jared Kleinman, Connor Murphy: STEPHEN CHRISTOPHER ANTHONY, NOAH KIESERMAN; Understudy for Jared Kleinman, Connor Murphy: ASHER MULDOON; Understudy for Cynthia Murphy, Heidi Hansen: KELSEY VENTER, COLEEN SEXTON; Understudy for Alana Beck, Zoe Murphy: CIARA ALYSE HARRIS, MARIA WIRRIES; Understudy for Larry Murphy: JOHN HEMPHILL.

Dance Captain: Jane Pfitsch

Maggie McKenna is appearing with the permission of Actors' Equity Association pursuant to an exchange program between American Equity and the MEAA.

DEAR EVAN HANSEN

WILL BE PERFORMED WITH ONE 15-MINUTE INTERMISSION



The use of any recording device, either audio or video, and the taking of photographs, either with or without flash, is strictly prohibited by law. Please turn off all electronic devices such as cellular phones, beepers and watches prior to the beginning of the performance.

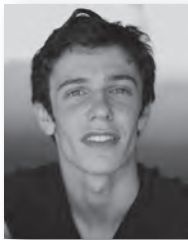

Ben Levi
Ross

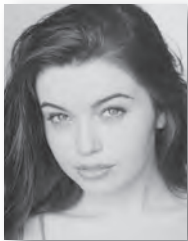

Maggie
McKenna



Jane
Pfitsch



Christiane
Noll



Marrick
Smith



Aaron
Lazar



Jared
Goldsmith

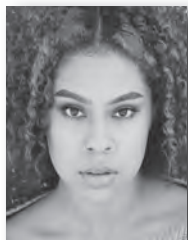

Phoebe
Koyabe

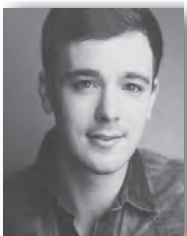

Stephen Christopher
Anthony



Ciara Alyse
Harris



John
Hemphill



Noah
Kieserman



Asher
Muldoon



Coleen
Sexton



Kelsey
Venter



Maria
Wirries

Musical Numbers

ACT ONE

"Anybody Have a Map?"	Heidi, Cynthia
"Waving Through a Window"	Evan, Company
"For Forever"	Evan
"Sincerely, Me"	Connor, Evan, Jared
"Requiem"	Zoe, Larry, Cynthia
"If I Could Tell Her"	Evan, Zoe
"Disappear"	Connor, Evan, Alana, Jared, Cynthia, Larry, Zoe
"You Will Be Found"	Evan, Company

ACT TWO

"Sincerely, Me" (Reprise).....	Connor, Jared
"To Break in a Glove"	Larry, Evan
"Only Us"	Zoe, Evan
"Good for You"	Heidi, Alana, Jared, Evan
"You Will Be Found" (Reprise).....	Company
"Words Fail"	Evan
"So Big/So Small"	Heidi
"Finale"	Company

MUSICIANS

Music Director/Conductor/Keyboard: GARRET HEALEY
Associate Conductor: MICHAEL USELMANN
Guitar: MATT SANGIOVANNI, MATT BROWN;
Drums: RYAN McCAUSLAND; Bass: LEON BOYKINS;
Violin/Concertmaster: MONA TIAN; Viola: MICHY ACERET; Cello: DAVID MERGEN

Additional Orchestrations: Christopher Jahnke
Keyboard Programmer: Randy Cohen
Associate Keyboard Programmer: Jeremy King
Ableton Programmers: Enrico de Trizio, Scott Wasserman
Music Copying: Emily Grishman Music Preparation

Welcome to our 2019-20 HCA Healthcare / TriStar Health Broadway at TPAC season.



A message from TPAC's President and CEO

Since moving to Nashville in May and joining the Tennessee Performing Arts Center as its new President and CEO, I've been overwhelmed by the warm welcome from TPAC staff, our patrons and donors, and the larger creative community.

I am thrilled to be joining TPAC during this remarkable period of growth. Our mission is to create a lifetime of meaningful and relevant experiences through the performing arts, and we take seriously our strong commitment to this community, our indelible roots in Nashville, and the opportunities to create powerful connections between arts and life.

If you have not had the opportunity to experience the fantastic work we do, I invite you to attend a public performance from our acclaimed **HOT Season for Young People** this year, pull back the curtain on touring and locally produced productions through our InsideOut programs, and witness the incredibly moving talent showcases of the Disney Musicals in Schools Student Share or the Spotlight Awards ceremony.

Of course, presenting a carefully curated Broadway season is also part of our nonprofit mission, and this season is a celebration of storytelling, great art, and songwriting. It's a perfect fit for a city that is growing and changing.

Not only does this season feature the hottest titles on Broadway, but it brings a mix of contemporary favorites and fresh takes on big classic productions. Now is the time to put a dent in your Broadway "bucket list."

A three-week engagement with Broadway's biggest hit, *Hamilton*, is the anchor of our season. However, each production has its own unique appeal and is a great piece of art, contributing to a full season of incredible works that will inspire, challenge, and entertain you.

Once on This Island, *CATS*, *The Color Purple*, and *Jesus Christ Superstar* are moving revivals that pay homage to classic Broadway with strong music and themes that are exceptionally relevant and popular.

Jesus Christ Superstar enjoyed a surge of popularity after a successful televised concert starring John Legend, Sara Bareilles, and Alice Cooper last spring, and *CATS* will have a star-studded musical release on the big screen in late December starring Taylor Swift and James Corden. We're excited at the thought of new generations of theatre fans experiencing Broadway's magical history this year.

This holiday season, we'll present our second year of the co-production between the Lythgoe Family Give Kids Panto and TPAC with *Aladdin* and *His Winter Wish*, opening on December 12.

Along with *Aladdin*, we share our stages with the incredible work of our resident companies, welcoming the Nashville Ballet's *Nashville's Nutcracker*, Nashville Opera's *Amal* and the *Night Visitors*, and Nashville Repertory Theatre's *A Christmas Carol*. We hope you will make these wonderful productions part of your plans for a festive holiday season.

Whether as a donor, a season ticket holder, or an audience member, your support allows us to fulfill our mission and provide access to the arts across Tennessee. Thank you for making meaningful engagement with the performing arts part of your lives.

We continue to build upon a great foundation, and I look forward hearing from you as we design a dynamic next chapter for TPAC. Thank you.

Jennifer Turner
TPAC President and CEO



We want to ensure everyone has a chance to experience Broadway's big hit, *Hamilton*, when it makes its Nashville debut December 31, 2019 - January 19, 2020. Please make sure to avoid secondary ticket websites and purchase your tickets through TPAC.ORG. For detailed information, visit TPAC.ORG/HamiltonFAQ and sign up for our weekly e-newsletter, StageLinks at TPAC.ORG/Connect.

Who's Who in the Cast

BEN LEVI ROSS (*Evan Hansen*). Originally from Los Angeles, Ben went on to study at the Carnegie Mellon School of Drama. He made his Broadway debut in 2017 with the company of *Dear Evan Hansen* and is thrilled to join the company of the First National tour. He sends huge thanks to Mom, Dad, Madelyn, his team at Abrams Artists, and every teacher he's ever had.

MAGGIE MCKENNA (*Zoe Murphy*) made her professional theatre debut in 2017 as the lead role of "Muriel" in the Sydney Theatre Company's sell-out, award-winning stage show *Muriel's Wedding - The Musical*, for which she won the Sydney Theatre Award for Best Newcomer. Maggie's television work includes the ABC TV series "The Doctor Blake Mysteries" in a featured role and for the FOX comedy series "Open Slather." Most recently, Maggie performed as a soloist in the 2018 Commonwealth Games Closing Ceremony and at the Sydney Opera House as "Fanny Brice" in *Funny Girl - In Concert*.

JANE PFITSCH (*Heidi Hansen*) is honored to be joining the *Dear Evan Hansen* family. Broadway: *Angels in America* (2018 Revival), *Cabaret* (2014 Revival), *Les Liaisons Dangereuses* (Roundabout), *Company* (2007 Revival). She has worked extensively Off-Broadway and at regional theaters around the country. Awards: Helen Hayes Nomination, Best Supporting Actress; IRNE Nomination, Best Actress and Best Supporting Actress. Brown/Trinity Rep MFA Program.

CHRISTIANE NOLL (*Cynthia Murphy*). Broadway/Tour: *Ragtime* (Tony & Drama Desk nomination, Helen Hayes Award), *Elf*, *Chaplin* (Drama Desk nomination), *Urinetown*, (Ovation Award), *Mambo Kings*, *...Nothin But The Blues*, *Jekyll & Hyde*, *Grease*, *Miss Saigon*, *City of Angels*. Film & TV: "Madam Secretary," "Law & Order: SVU," "The Good Fight," "The Sound of Music Live," *The King & I* (Singing Anna). Other: *Next to Normal* (CCC Award), *October Sky*, *Follies* (STL Critics Award), *Encores! 1776*, *Closer than Ever* (Off Broadway Alliance Award). Symphony Guest Soloist with over 100 orchestras worldwide. Five solo CDs. christianenoll.com. CD's on sale in the lobby.

MARRICK SMITH (*Connor Murphy*). Broadway: *Fun Home* (OBC). Off-Broadway: *Fun Home*, *Wild Goose Dreams*, *Pretty Filthy*, *The Underclassman*. TV: "The Big Dogz." Film: *The Lennon Report*, *One Stop Away*. Regional: *Alice by Heart*. Music: *The Entropy E.P.*, *I'm a bAd Bad Man*, *Pretty Filthy* (Original Cast Recording). Love and thanks to my family, LNP, KMR, and Wright Ent. and the entire DEH family. @marricksmith

AARON LAZAR (*Larry Murphy*). Broadway: 11 productions including *The Last Ship*, *A Little Night Music*, *Les Misérables* (Drama Desk nomination), *Impressionism*, *A Tale of Two Cities*, *The Phantom of the Opera*, *Oklahoma!*, and *The Light in the Piazza* (also Live from Lincoln Center on PBS). Select Film/TV: *Avengers: Infinity War*, *The Wolf of Wall Street*, *This Is Where I Leave You*, *J. Edgar*, "The Strain," "The Good Fight," "Blacklist," "Quantico," "Girl Meets World," "The Good Wife." Concerts: NY Philharmonic, NY Pops at Carnegie Hall, National Symphony at The Kennedy Center, Hollywood Bowl, Jerusalem Symphony Orchestra. For J&A. BA Duke Univ., MFA CCM. @aaronscottlazar

JARED GOLDSMITH (*Jared Kleinman*) is over the MOON to join the *Dear Evan Hansen* family and originate the role of "Jared Kleinman" on the First National tour. Born and raised in New Jersey, Jared attended Elon University where he earned his BFA in Music Theatre. But, don't be fooled, Jared isn't just an actor. Currently he's co-writing and developing an original musical: *Mazkapan*. Endless thanks to Mom, Dad, Kara, Adam, Abrams, every teacher, and bagels. @jaredbgoldsmith

PHOEBE KOYABE (*Alana Beck*) was born in rural France and raised in the suburbs of Phoenix, Arizona. She is thrilled to be making her professional debut in the First National tour of *Dear Evan Hansen*. Playing Alana in *Dear Evan Hansen* is a dream come true. She would like to thank all the people who believed in her and helped her along the way, her family, teachers, Jamie, Victoria and Sam at Abrams, Tara Rubin Casting, and the *Dear Evan Hansen* Team. @phoebekoyabe

STEPHEN CHRISTOPHER ANTHONY (*alternate Evan Hansen; u/s Connor Murphy, Jared Kleinman*). Broadway: *Dear Evan Hansen*, *The Book of Mormon*. 1st National Tour: *Catch Me If You Can* (Frank Abagnale Jr). Regional favorites: *Hairspray*, *25th Annual Putnam County Spelling Bee*, *Carousel*. Florida State University Music Theatre graduate. NWSA graduate. Love to the DEH team, BRS/Gage, Tara Rubin & Co., and family. Instagram: @_stephenanthony

CIARA ALYSE HARRIS (*u/s Alana Beck, Zoe Murphy*) is OVERJOYED to be making her First National Tour Debut! Ciara is a recent graduate of the Cincinnati College Conservatory of Music (CCM). She thanks HCKR, her family and friends for their never ending love and support, and God for reminding her to believe in the impossible! @ciaraalyseharris

JOHN HEMPHILL (*u/s Larry Murphy*). Hello America. Broadway: *School of Rock*, *Mamma Mia!*. National Tour: *Curious Incident of The Dog In The Night-Time*, *Mamma Mia!*. Off-Broadway: *Admissions* (Lincoln Center). Film: David Fincher's *Zodiac*. TV: "Billions," "House of Cards," "Mr. Robot," "The Blacklist," "Boardwalk Empire," "Castle." Special thanks to the *Dear Evan Hansen* Family, Tara Rubin, and especially to my parents and my beautiful wife Jenn.

NOAH KIESERMAN (*u/s Evan Hansen, Connor Murphy, Jared Kleinman*) is ecstatic to be part of the First National touring company of DEH after recently graduating from the University of Michigan (Class of 2018). Regional: *Newsies* (Connecticut Rep.), *Grease* (Wagon Wheel). Noah would like to thank his family, Harden Curtis, Central Perk, Owen, The Watsons, Kevin Kuchar, and all of his professors/mentors for their endless support. Go Blue!

ASHER MULDOON (*u/s Jared Kleinman, Connor Murphy*): Professional debut! Thrilled to be a part of the DEH family. Lots of love to Nancy Carson, Kim Pedell, Kristen Caesar, Justin Reamy, and my Kidz Theater, Triangle, and real life families. Composer/Lyricist of *The Butcher Boy*, a new musical. Princeton 2021.

COLEEN SEXTON (*u/s Heidi Hansen, Cynthia Murphy*) is thrilled to join the DEH family! Broadway: *Jekyll and Hyde*/"Lucy" (on recording with David Hasselhoff). Tour: *Wicked*/"Elphaba," *Legally Blonde*, *Chicago*. Off Broadway: *Forever Dusty*. Regional: *End of the Rainbow*/"Judy Garland," *Mamma Mia*/"Donna," *Spamalot*/"Lady of the Lake," Paper Mill, North Shore, Ogunquit, Gateway, Lyric. TV: "Law and Order." Thanks to Tara Rubin casting and to GB Management!!

KELSEY VENTER (*u/s Heidi Hansen, Cynthia Murphy*). Thrilled to be making her National Tour debut with *Dear Evan Hansen*. Regional credits include: Guthrie Theater, American Conservatory Theater, Old Globe Theater. BA in Theater from SDSU, MFA American Conservatory Theater. All my love and gratitude to Mom & Dad, Beca & Tim, Gramps and the fam, and every one of my incredible friends and mentors for believing in me. www.kelseyventer.com

MARIA WIRRIES (*u/s Alana Beck, Zoe Murphy*) is a recent graduate from the Penn State musical theater program. Her theater credits include: *Dear Evan Hansen* (Broadway), the Broadway revival workshop of *Once on This Island*, *Be More Chill*, the world-premiere of *Love in Hate Nation*, *Sweet Charity*, *Hair*, and *Titanic*. At Penn State, she was awarded the Francis Foster Diversity Award for her activism work. @maria_wirries

STEVEN LEVENSON (*Book*) is the Tony Award-winning book writer of *Dear Evan Hansen*. His plays include *Days of Rage*, *If I Forget*, *The Unavoidable Disappearance of Tom Durnin*, and *The Language of Trees*. Honors include the Obie Award, Outer Critics Circle Award, Drama League Award, Drama Desk nomination, Hull-Warriner nomination, Lucille Lortel nomination and the Helen Hayes Award. He worked for three seasons as a writer and producer on Showtime's "Masters of Sex" and is a founding member of Colt Coeur and an alumnus of MCC's Playwrights Coalition and Ars Nova's Play Group. His plays are published by Dramatists Play Service and Playscripts. A graduate of Brown University, he is a member of the Dramatists Guild of America, Inc. and the WGA. Upcoming projects include the limited series "Fosse/Verdon" (FX) and the film adaptation of Jonathan Larson's *tick, tick...boom!*.

BENJ PASEK & JUSTIN PAUL (*Music and Lyrics*) are the Tony, Oscar, Grammy and Golden Globe Award-winning songwriting team behind *Dear Evan Hansen*. Other Broadway: *A Christmas Story*, *The Musical* (Tony, Drama Desk, Outer Critics Circle nominations). Off-Broadway: *Dear Evan Hansen* (Second Stage; Obie, Drama Desk, Drama League, Outer Critics Circle awards); *Dogfight* (Second Stage; Lucille Lortel Award and Drama League, Outer Critics Circle, London Evening Standard Award nominations). Regional: *James and the Giant Peach* (Seattle Children's Theatre) and *Edges* (Capital Repertory Theatre). Film: *La La Land* (2017 Academy

Award and Golden Globe Award), *The Greatest Showman* (2018 Academy Award Nomination, 2018 Golden Globe Award, and 2019 Grammy Award), *Trolls*, *Aladdin*. Upcoming film projects: *Snow White*. Television: *A Christmas Story Live!* (2018 Emmy Award nomination), *Smash*, *The Flash*. The *Dear Evan Hansen* Original Broadway Cast Recording received the 2018 Grammy Award for Best Musical Theater Album, and *The Greatest Showman* Original Motion Picture Soundtrack is certified Platinum in over a dozen countries, including Triple Platinum in the US, Australia, and Indonesia, Quadruple Platinum in Singapore, 5x Platinum in Korea, 6x Platinum in the UK, and 7x Platinum in Ireland. Additional honors: Richard Rodgers Award for Musical Theatre (American Academy of Arts and Letters), ASCAP Richard Rodgers New Horizons Award, ASCAP Vanguard Award, Jonathan Larson Award. Both are graduates of the University of Michigan musical theatre program and currently serve on the Board of Directors for the Dramatists Guild Foundation. Justin thanks God, *DEH* cast and crew, Asher, Emmie, Sully and the whole family. Benj thanks family, friends, and everyone who has worked tirelessly to bring *DEH* to Broadway.

MICHAEL GREIF (*Director*) received his fourth Tony nomination and a Helen Hayes Award for his work on *Dear Evan Hansen*. Other Broadway credits: *Rent*, *Grey Gardens*, *Next to Normal*, *Never Gonna Dance*, *If/Then*, *War Paint*. Recent work includes *Our Lady of Kibeho* and *Angels in America* (NY's Signature Theatre); *The Low Road*, *The Intelligent Homosexual's Guide...* (The Public); and *The Tempest*, *A Winter's Tale* and *Romeo and Juliet* at The Public's Delacorte Theater. Off-Broadway, he's received Obie Awards for *Machinal*, *Dogeaters* (The Public) and *Rent* (NYTW), and has directed new plays and musicals at Playwrights Horizons, Roundabout, MTC, MCC, New York Theatre Workshop and at Second Stage, where he directed *Next to Normal* and *Dear Evan Hansen*. Regional work includes premieres and revivals at Williamstown Theatre Festival (ten seasons), La Jolla Playhouse (AD, five seasons), Arena Stage, Center Stage, Mark Taper Forum, Dallas Theater Center and Trinity Repertory Company. Mr. Greif holds a BS from Northwestern University and an MFA from the University of California, San Diego.

DANNY MEFFORD (*Choreographer*). Danny Mefford choreographed *Fun Home* and *Dear Evan Hansen*, both of which won the Tony award for Best Musical. His other choreography credits include *Bloody Bloody Andrew Jackson* (Lortel and Astaire nominations), *Love's Labour's Lost* (Drama Desk nomination), *Miss You Like Hell*, *February House*, *Much Ado About Nothing*, an international tour of *The Sound of Music*, and *Good Person of Szechwan*. He staged all the theatrical sequences for "Rise" on NBC. He has an MFA in Acting from Brown University and has degrees in Theatre and Political Science from the University of Evansville.

ALEX LACAMOIRE (*Music Supervisor/Orchestrator*) has won three Tonys and three Grammys for his work on the Broadway musicals *Hamilton*, *Dear Evan Hansen*, and *In The Heights*. He won his fourth Grammy producing the soundtrack for *The Greatest Showman*, and is the recipient of the 2018 Kennedy Center Honors Award for his work on *Hamilton*. As Music Director, Arranger and/or Orchestrator on/off Broadway: *Bring It On*; *Wicked*; *High Fidelity*; *Annie* (2011 Broadway revival); *The People In The Picture*; *9 to 5* (Drama Desk and Grammy noms.); *Legally Blonde*, *Bat Boy: The Musical*. Film and television credits include FX's "Fosse" (Supervising Music Producer), *The Greatest Showman* (Executive Music Producer), *Incredibles 2* (Arranger/Orchestrator), and "Sesame Street" (Emmy-nominated composer). Other credits: *Godspell* (2001 National Tour), orchestrations for The Rockettes and for the Oscars.

DAVID KORINS (*Scenic Design*). *Hamilton* (Tony nom.), *War Paint* (Tony nom.), *Bandstand*, *Misery*, *Motown the Musical*, *Vanya and Sonia...*, *Annie*, *Bring It On*, *Magic/Bird*, *An Evening with Patti LuPone* and *Mandy Patinkin*, *Godspell*, *Chinglish*, *The Pee-wee Herman Show*, *Lombardi*, *Passing Strange* and *Bridge & Tunnel*. Opera: *Norma*, *Bel Canto*, *The Gospel of Mary Magdalene*, *Oscar*. TV: "Grease: Live!" Concert: Bruno Mars, Lady Gaga, Kanye West, Sia, Mariah Carey, Andrea Bocelli. Extensive Off-Broadway/regional theatre, hospitality, event & experience design. Recipient of an Emmy Award, Drama Desk and Lucille Lortel awards, three Henry Hewes Awards and an Obie Award for Sustained Excellence in Design. Dad: Stella & Vivian. @davidkorins davidkorinsdesign.com

PETER NIGRINI (*Projection Design*). Broadway: *The SpongeBob Musical*; *A Doll's House, Part 2*; *Amélie*; *An Act of God*; *The Heidi Chronicles*; *The Best Man*; and *Fela!*. Elsewhere: *Grounded* and

Here Lies Love (The Public Theater), *Wakey Wakey* (Signature Theatre), *Notes From Underground* (TFANA), Grace Jones *Hurricane Tour*, *Don Giovanni* and *Lucia di Lammermoor* (Santa Fe Opera), *Blind Date* (Bill T. Jones). For Nature Theater of Oklahoma: *No Dice* and *Life & Times* (Burgtheater, Vienna). Currently: *Ain't Too Proud* (pre-Broadway), *Beetlejuice* (National Theatre, Washington), *Dave* (Arena Stage) and *The Orphan of Zhao* (Beijing International Music Festival).

EMILY REBHOLZ (*Costume Design*). Broadway: *Gettin' the Band Back Together*; *Indecent*; *Dear Evan Hansen*; *Oh, Hello On Broadway*; *If/Then*; *Vanya and Sonia* Masha and Spike; *Bloody Bloody Andrew Jackson*. Recent: *Jagged Little Pill* (A.R.T.), *The Low Road* (The Public), *Winters Tale* (TFNA), *Mary Jane* (NYTW), *Twelfth Night* (CSC), *Brigadoon* (Encores!), *The Robber Bridegroom* (Roundabout), *Lucia di Lammermoor* and *Don Giovanni* (Santa Fe Opera), *Orfeo ed Euridice* (Opera Theatre of St. Louis). MFA: Yale University.

JAPHY WEIDEMAN (*Lighting Design*). Broadway: *The Visit*, *The Nance*, *Of Mice and Men*, *Airline Highway* and *Dear Evan Hansen* were all Tony-nominated for Best Lighting Design. Other Broadway: *Lobby Hero*, *Significant Other*, *Sylvia*, *Old Times*, *The Heidi Chronicles*, *Macbeth* (Drama Desk nom.), *Cyrano de Bergerac* and *The Snow Geese*. Off-Broadway: Lincoln Center Theater, Roundabout, The Public Theater, NYTW, Second Stage, Playwrights Horizons, MTC, MCC, and Labyrinth. West End: *A Nice Fish* (Harold Pinter Theatre), *Blackbird* (Albery Theatre).

NEVIN STEINBERG (*Sound Design*). Recent Broadway: *Bandstand*, *Bright Star*, *Hamilton*, *It Shoulda Been You*, *Mothers and Sons*, *Rodgers + Hammerstein's Cinderella* (Tony nomination), *The Performers*, *Magic/Bird*. Off Broadway: *Smart People*, *The Landing*, *Far From Heaven*. Nevin is Audio Consultant for Carnegie Hall's Isaac Stern Auditorium. Over 30 Broadway productions with Acme Sound Partners and five additional Tony nominations: *The Gershwins' Porgy and Bess*, *Bengal Tiger at the Baghdad Zoo*, *Fences*, *Hair*, *In the Heights*.

DAVID BRIAN BROWN (*Hair Design*). Broadway highlights: *Moulin Rouge* (2019), *Frozen*, *Come From Away* (Canada & US Tour), *War Paint* (Drama Desk Award), *She Loves Me*, *Curious Incident...*, *Gigi*, *The Bridges of Madison County*, *If/Then*, *Macbeth*, *Death of a Salesman*, *Follies*, *Sister Act*, *A Steady Rain*, *Shrek*, *Legally Blonde*, *Spamalot*, *Nine*, *Gypsy*, *Sweet Smell of Success*, *Aida*, *The Iceman Cometh*, *Chicago*, *Side Show*, *Steel Pier*. Film credits: "Peter Pan Live!" NBC, "The Sound of Music Live!" NBC, *It's Complicated*, "Angels in America" (Emmy nominated), *Too Wong Foo...*

BEN COHN (*Associate Music Supervisor*). Broadway: *Dear Evan Hansen*, *Wicked*, *The Woman in White*, *...Spelling Bee*, *Wonderful Town*, *In My Life*. Pre-Broadway: *The Book of Mormon*, *9 to 5*, *Anastasia*, *Finding Neverland*. MD for Clay Aiken, Lin-Manuel Miranda's 21 Chump Street, Stephanie J. Block, BCEFA. Ben's arrangements have been heard on TV, albums, concerts, theme parks and cruise lines. Ithaca and NYU grad. Love to Sean and Allister.

GARRET HEALEY (*Music Director*) is thrilled to be taking over as music director after spending a year touring with the show as the associate conductor. Before *Dear Evan Hansen*, Garret toured with *Kinky Boots* as associate music director and worked as a showband musician with Carnival Cruise Lines. Many thanks to Ben, Alex and Michael and much love to mom, dad, Evan and Jack!

MICHAEL KELLER & MICHAEL AARONS (*Music Coordinators*). Broadway: *Be More Chill*, *Pretty Woman*, *Frozen*, *Dear Evan Hansen*, *Hamilton*. Upcoming Broadway: *Moulin Rouge*, *Jagged Little Pill*, *Magic Mike*. Tours: *Hamilton* (Chicago, National Tours), *Anastasia*, *Dear Evan Hansen*.

TARA RUBIN CASTING (*Casting*). Selected Broadway: *King Kong*, *Summer: The Donna Summer Musical*, *The Band's Visit*, *Prince of Broadway*, *Indecent*, *Bandstand*, *Sunset Boulevard*, *Miss Saigon*, *Dear Evan Hansen*, *A Bronx Tale*, *Cats*, *Falsettos*, *Disaster!*, *School of Rock*, *Les Misérables*, *The Heiress*, *The Phantom of the Opera*, *Billy Elliot*, *Shrek*, *Spamalot*, *...Spelling Bee*, *The Producers*, *Mamma Mia!*, *Jersey Boys*. Off-Broadway: *Smokey Joe's Café*, *Jersey Boys*; *Here Lies Love*; *Love, Loss, and What I Wore*. Selected Regional: Berkeley Repertory Theatre, Yale Repertory Theatre, La Jolla Playhouse, The Old Globe, Asolo Rep. tararubincasting.com

BOND THEATRICAL GROUP (*Marketing & Publicity Direction*) is a fully independent Booking, Marketing and Publicity company for live entertainment productions. Current tour booking and marketing projects include *Blue Man Group*, *CATS*, *Cruel*

Who's Who in the Cast *continued*

Intentions, Girl from the North Country, Jesus Christ Superstar, Latin History for Morons, Once on This Island, Spamilton and Tap Dogs. Current marketing and publicity projects include *Anastasia, The Band's Visit, Dear Evan Hansen, Dr. Seuss' Grinch...*, *Escape to Margaritaville, Fiddler on the Roof* and marketing services for *The Phantom of the Opera* on Broadway.

THE BOOKING GROUP (*Tour Booking Agency*). Since its inception in 1996, The Booking Group has represented 25 Tony Award-winning Best Musicals and Plays. Current touring productions include: *Hamilton; Anastasia; Come From Away; Dear Evan Hansen; Hello, Dolly!* starring Betty Buckley; *The Book of Mormon; School of Rock; Waitress; On Your Feet!*; *Rent: The 20th Anniversary Tour; Fiddler on the Roof; The Play That Goes Wrong; The Color Purple* and *Irving Berlin's White Christmas*. Future productions include: *The Cher Show; Mean Girls; My Fair Lady; Pretty Woman* and *To Kill a Mockingbird*.

JUDITH SCHOENFELD (*Production Supervisor*). Broadway: *Dear Evan Hansen, If/Then, Next to Normal, Grey Gardens*. Also many other productions Off-Broadway and regionally, including *Dear Evan Hansen* at Second Stage Theatre and Arena Stage. She is happy to be a part of the *Dear Evan Hansen* family.

DAVID LOBER (*Production Stage Manager*). Broadway: *Groundhog Day, Matilda, Saturday Night Fever*. Los Angeles: *Henry IV* with Tom Hanks, *Wicked, The Lion King*, Disney's *Beauty and the Beast*, and *The Ten Commandments*. National Tour: *Million Dollar Quartet, Aida, Sunset Blvd*, and *The Light in the Piazza*. Love to Colleen and Phillip. Happy to be bringing this amazing show around the U.S.

MICHAEL KRUG (*Stage Manager*) has worked in hundreds of theaters, on thousands of performances, seen by millions of people around the world. "Twenty years from now you will be more disappointed by the things you didn't do than by the ones you did do. So, throw off the bowlines, sail away from the safe harbor. Catch the trade winds in your sails." DFTBA.

TRAVIS COXSON (*Assistant Stage Manager*). Broadway: *Dear Evan Hansen, Choir Boy, The Iceman Cometh, Groundhog Day*. Tour: *The King and I* (First National). Other: *Dear Evan Hansen* (Toronto), *Roman Holiday* (Golden Gate), MTC, Second Stage, Signature, Williamstown, Bucks County, Two River Theatre. Ithaca College Theatre Arts Graduate.

JUNIPER STREET PRODUCTIONS (*Production Supervisor*) is Hillary Blanken, Ana Rose Greene, Guy Kwan, Joseph DeLuise, Sadie Alisa, Victoria Bullard, Ross Leonard and Christopher Batstone. Over the last 20 years, JSP has helped create over 60 Broadway and Off-Broadway productions, over 20 national tours, and numerous Las Vegas productions. Currently on Broadway and touring: *Dear Evan Hansen* on Broadway, *King Kong, The Prom, The Band's Visit, Harry Potter and the Cursed Child, Once on This Island, Come From Away, Waitress, Beautiful and Charlie* and *The Chocolate Factory*.

SASH BISCHOFF (*Associate Director*). Credits include *Long Division* (PCS), *Flee* (NYSAF), *FMK* (New Ohio), *Candyland* (Ars Nova), *Shrek* (National Tour), *Hunter John and Jane* (Jack), *The White Party* (Clubbed Thumb), *Babs the Dodo, Swept* (Williamstown), *Hotel* (Civilians), *Flee* (Colt Coeur), *Mine* (Chautauqua). Princeton University. sashbischoff.com

ADAM QUINN (*Associate Director*). NYC based director/writer. Quinn has worked at The Public, 2econd Stage, 5th Avenue, Paper Mill, Goodspeed and the Asolo Rep, among others. Endless love and gratitude to my family and every teacher. BFA: University of Michigan. This winter: "RENT LIVE" on Fox. www.adamquinn.net

DANNY SHARRON (*Associate Director*) is a Brooklyn-based director of new plays. Recent directing: *The Model American* (Williamstown, world premiere). Associate: The Public Theater, MTC, Playwrights Horizons, Old Globe, Huntington. Fellowships: NYTW, Williamstown, Drama League. BA/BS University of Florida. Full credits: dannysharron.com

JONATHAN WARREN (*Associate Choreographer*). Broadway/tour: *Dear Evan Hansen, Wicked, The Sound of Music, A Night With Janis Joplin*. International: *Wicked* (Mexico City). Regional: *La Cage aux Folles, West Side Story, A Night With Janis Joplin, Cats, The Radio City Christmas Spectacular, The Hot Mikado*. Film: *Outside Providence*.

MARK MYARS (*Associate Choreographer*). Associate: *The Cher Show, My Fair Lady, SpongeBob Squarepants, War Paint, If/Then*. Supervisor: *Wicked*. Choreographer: *Dancin' Broadway!* (Tour), *Joseph...* (Casa Mañana). www.markmyars.com

LIZ CAPLAN VOCAL STUDIOS, LLC. (*Vocal Consultant*). Broadway/ West End/Tours: *Ain't Too Proud; Tina: The Musical; King Kong; Frozen; SpongeBob; Oh, Hello; Hedwig; Once; Book of Mormon; Aladdin; American Idiot; Rock of Ages*. Film: *Shame; Les Misérables; The Greatest Showman* (Supervising Vocal Producer); *Pixar's Coco; The Lego Movie 2*. TV: "SNL," "The Get Down (Netflix)," "NBC's "The Wiz," "Peter Pan Live;" "Colbert;" Tony Awards, Academy Awards. Lizcaplan.com

BUIST BICKLEY (*Production Properties Supervisor*). Select Broadway: *Harry Potter and the Cursed Child: Parts 1 and 2, SpongeBob SquarePants*, Disney's *Frozen* (co-supervisor), *Charlie and the Chocolate Factory* (and National Tour), *Dear Evan Hansen, It's Only a Play, Act One, The Nance, Other Desert Cities*. Other Credits: *Moulin Rouge* (Boston), *Fun Home* (National Tour).

RANDY COHEN (*Keyboard Programmer*). Cohen Keyboards has programmed over 70 Broadway shows including *Hamilton, Frozen, The Book of Mormon, Kinky Boots, Anastasia, Summer: The Donna Summer Musical, Once on This Island, Pretty Woman*, and *Head Over Heels*.

STACEY MINDICH (*Producer*). has treasured the journey of developing *Dear Evan Hansen*, taking this original musical from a long-ago lunch with its composers to workshops to D.C.'s Arena Stage to Second Stage, and now to its Tony Award-winning run on Broadway, and on its first National Tour across the United States. The finest traveling companions: Benj Pasek, Justin Paul, Steven Levenson, Michael Greif, Alex Lacamoire, three superb casts, and the extended creative team. Recently, *Dear Evan Hansen* had its International Premiere at Toronto's Royal Alexandra Theatre. Coming up next: a London production at the Noël Coward Theatre, opening in November. A two-time Tony Award winner, Mindich has produced more than 20 shows on and Off-Broadway. Highlights include *The Bridges of Madison County, Hedwig and the Angry Inch, Lucky Guy*, and *The Lion*. She is the recipient of the 2016 Robert Whitehead Award for Outstanding Achievement in Commercial Producing and a 2018 Grammy Award winner for the *Dear Evan Hansen* original cast recording. Mindich is also the board co-chair of New York City Center and a founding board member of The Lilly Awards. Most beloved productions, with husband Eric Mindich: Russell, Danny, Charlie.

MICKEY LIDDELL (*Co-Producer*). Mickey Liddell/LD Entertainment produced *Jackie, The Zookeeper's Wife, Anthropoid, Disconnect*, and *Go*; and co-produced Broadway's *Angels in America* and *Sunday in the Park with George*.

HUNTER ARNOLD (*Co-Producer*). Select Broadway & West End: *Hadestown* (Tony Award), *The Inheritance* (Olivier Award), *Once on This Island* (Tony Award), *Frankie and Johnny in the Clair de Lune, Anastasia, Kinky Boots* (Tony Award and Olivier Award), and more.

CAIOLA PRODUCTIONS (*Co-Producer*). Luigi and Rose Caiola. Tony Awards: *Once on This Island, Dear Evan Hansen, The Color Purple, All The Way, Who's Afraid of Virginia Woolf*. Upcoming: *Jagged Little Pill, The Inheritance*.

DOUBLE GEMINI PRODUCTIONS (*Co-Producer*). Wendy Federman and Carl Moellenberg collectively have 18 Tony awards. Thrilled how many people have been very moved and touched by this show.

FAKSTON PRODUCTIONS (*Co-Producer*). Ken Fakler and Dan Stone are thrilled to be part of the Broadway and National Tours of *Dear Evan Hansen* (Tony Award). Productions include: *Beautiful: The Carole King Musical, How to Succeed...*, and *Catch Me If You Can*.

ROY FURMAN (*Co-Producer*). Current productions: *Dear Evan Hansen* (Tony), *The Book of Mormon* (Tony), *The Band's Visit* (Tony), *Mean Girls, Pretty Woman*. Other Tony-winning productions include: *Hello, Dolly!; The Color Purple; Spamalot; War Horse*. Vice Chairman Jefferies, Vice Chairman Lincoln Center.

HARRIS KARMA PRODUCTIONS (*Co-Producer*). Dede Harris/ Sharon Karmazin have collectively produced over 67 theatrical productions worldwide, including 47 Broadway shows, winning 12 Tony Awards, 15 Drama Desk Awards, 5 Olivier Awards.

ON YOUR MARKS GROUP (*Co-Producer*) is a theatrical production company established by award-winning producers Alan D. Marks, Barbara Marks, Scott H. Mauro. With gratitude to our investors, families, friends and our show's creators.

DARREN BAGERT (Co-Producer) is a Tony Award-winner with other productions this year including *Ain't Too Proud* and *Moulin Rouge*. Darren directed Ralph Lauren's 50th Anniversary Fashion Show among others.

ROGER & WILLIAM BERLIND (Co-Producers). Recent Tony winning Broadway productions include: *The Book of Mormon*; *The Curious Incident of the Dog in the Night-Time*; and *A View from the Bridge*.

BOB BOYETT (Co-Producer). Broadway (partial): *Tootsie*; *To Kill a Mockingbird*; *Hillary and Clinton*; *King Kong*; *Dear Evan Hansen*; *An Act of God*; *Ann*; *One Man, Two Guvnors*; *Rock N Roll*; *The Drowsy Chaperone*; *War Horse*; *South Pacific*; *The Coast of Utopia*; *The History Boys* and *Spamalot*.

COLIN CALLENDER (Co-Producer) is an award-winning producer. Broadway includes *Lucky Guy*, *Casa Valentina* and Tony-winners *Hedwig and the Angry Inch* and *Harry Potter and the Cursed Child*.

CAITLIN CLEMENTS (Co-Producer) made her Broadway producing debut with *Dear Evan Hansen*. Proud alum of William & Mary and NYU/Tisch. Special thanks to Stacey and 101. Much love and gratitude to my family.

FREDDY DEMANN (Co-Producer). Freddy DeMann-produced shows have won Pulitzers a/o Tonys. *Proof*, *Top Dog Underdog*, *Take Me Out*, *Spring Awakening*, *Hamilton*.

DANTE DI LORETO (Co-Producer). Productions include *Funny Girl* (London), *The Glass Menagerie*, *Festen*, *Primo* (Broadway). For television, Executive Producer including "The Normal Heart," "Glee," "American Horror Story" and "Temple Grandin."

BONNIE & KENNETH FELD (Co-Producers). Kenneth Feld is Chairman and CEO of Feld Entertainment, the global leader in live, family entertainment. Bonnie Feld is Chairwoman of Signature Theatre in Arlington, Virginia.

FICKSTERN PRODUCTIONS (Co-Producer). Steve Fickinger developed hits *Newsies*, *Aladdin* for Disney. Currently producing for Warner Bros. David I. Stern wrote/produced: "Mozart in the Jungle," *Free Birds*, *Geppetto*, *Snapshots*, *Open Season* series.

ERIC & MARSI GARDINER (Co-Producers). Credits: *Jersey Boys* (Tony) New York and Worldwide. *Memphis* (Tony), *The Elephant Man*, *Gigi*, *Les Liaisons Dangereuses*, *Allegiance*. The Gardiner's have supported the Arts for many years. Marsi serves on the Leadership Council of Broadway Cares Equity Fights AIDS. We share our passion for Theatre with Family and Friends.

ROBERT GREENBLATT (Co-Producer). Chairman, Warner Media Entertainment (HBO, Turner). Formerly ran NBC, showtime and FBC; pioneered NBC's live musicals from "Sound of Music" to "Jesus Christ Superstar." Tony awards: *Dear Evan Hansen*, *A Gentleman's Guide*. Golden Globe and Peabody for "Six Feet Under."

JERE HARRIS & DARREN DEVERNA (Co-Producer). Jeremiah J. Harris: Founder and chairman/CEO of Production Resource Group. Darren P. DeVerna: CEO of Global Theatre of Production Resource Group. Producing credits include the upcoming production of *Diana The Musical*. Co-producing credits include the upcoming productions of *Jagged Little Pill* and *Beetlejuice*. Both are also partners in Grove Entertainment.

JOHN GORE ORGANIZATION (Co-Producer) family of companies includes Broadway Across America and Broadway.com, under 13-time Tony winning producer John Gore (Chairman & CEO).

MIKE KRIAK (Co-Producer). Broadway: *Dear Evan Hansen*, *The Prom*. Lincoln Center Theater Board Member. Media Circle Global Lead for ConsenSys, formerly, Chief Operating Officer at Mashable.

DAVID MIRVISH (Co-Producer) is based in Toronto where he owns and operates four major theaters. He also produces throughout Canada, on Broadway and in London's West End.

EVA PRICE (Co-Producer) is a two-time Tony Award-winning producer. Credits: *Oklahoma!*, *Jagged Little Pill*, *Angels in America*, *Dear Evan Hansen*, *On Your Feet!*, *Peter and the Starcatcher*, *Jagged Little Pill*, *Cruel Intentions*, *Small Mouth Sounds*.

ZEILINGER PRODUCTIONS (Co-Producer) is a Tony Award-winning New York and London-based production company with over 30 credits on Broadway and in the West End. www.zeilingerproductions.com.

ADAM ZOTOVICH (Co-Producer). *The Color Purple*, *An American in Paris*, *Legally Blonde*, *A View From the Bridge*, *Driving Miss Daisy*, *Evita*, *Of Mice and Men*.

AMBASSADOR THEATRE GROUP (Co-Producer). The world's number-one theatre company with 45 venues worldwide, an award-winning producer and the market leader in theatre ticketing.

INDEPENDENT PRESENTERS NETWORK (Co-Producer) is a consortium of 40 of the leading Broadway in cities throughout America. Broadway tours: *Hello! Dolly!*; *Waitress*; *Kinky Boots*; and *On Your Feet!*.

THE SHUBERT ORGANIZATION (Co-Producer). Under the leadership of Philip J. Smith, Chairman, and Robert E. Wankel, President, Shubert owns and operates 17 Broadway theatres and six Off-Broadway venues. The company has produced and co-produced hundreds of plays and musicals.

ARENA STAGE AT THE MEAD CENTER FOR AMERICAN THEATER (Co-Producer and Originating Theater), led by Artistic Director Molly Smith and Executive Producer Edgar Dobie, is a national center in Washington, D.C. dedicated to American voices and artists. arenastage.org.

SECOND STAGE THEATRE (Co-Producer and Originating Theater). Under the artistic direction of Carole Rothman, Second Stage produces a diverse range of premieres and new interpretations of America's best contemporary theater. 25T recently renovated the historic Helen Hayes Theater making it the only permanent home on Broadway dedicated exclusively to living American playwrights.

101 PRODUCTIONS, LTD. (Executive Producer & General Manager). Partners Wendy Orshan and Jeffrey M. Wilson founded their company in 1994. Current Broadway productions: *Pretty Woman: The Musical*, Tony Award-winning Best Musical *Dear Evan Hansen* (Broadway, tour, Toronto, London), *Burn This* starring Adam Driver and Keri Russell, and *Frankie and Johnny in the Clair de Lune* starring Audra McDonald and Michael Shannon. Special Projects: "A Broadway Celebration: In Performance at the White House" for PBS and IBM's Centennial Gala. General Managers include Chris Morey, Ron Gubin, Jeff Klein, and Rina Saltzman, Associate General Manager.

ACTORS' EQUITY ASSOCIATION ("Equity"), founded in 1913, is the U.S. labor union that represents more than 51,000 professional Actors and Stage Managers. Equity fosters the art of live theatre as an essential component of society and advances the careers of its members by negotiating wages, improving working conditions and providing a wide range of benefits, including health and pension plans. Actors' Equity is a member of the AFL-CIO and is affiliated with FIA, an international organization of performing arts unions. #EquityWorks

YOU COULD BE FOUND!

We're looking for performers 17 years and older to play high school seniors for our Broadway production, North American tour, London production, and other future Dear Evan Hansen productions. Visit dearevanhansen.com/auditions-submission to find out more.

DEAR EVAN HANSEN TOUR STAFF	
Broadway Opening Night: December 4, 2016 - Music Box Theatre	
Tour Opening Night: October 5, 2018 - Buell Theater, Denver, CO	
STACEY MINDICH PRODUCTIONS	
Caitlin Clements, Associate Producer	
Lynn Matsumoto, Executive Assistant to the Producer	
Milo Shucavage, Office Coordinator	
Tracy Geltman, Chief Operating Officer	
GENERAL MANAGEMENT	
101 PRODUCTIONS, LTD.	
Wendy Orshan Jeffrey M. Wilson	
Ron Gubin Chris Morey	
Jeff Klein Rina L. Saltzman	
Justin Black Rachel Roberson Beth Blitzer	
Emily Cates Michael Clinton Kathy Kim	
Edward Nelson Robert Nolan Steve Supeck	
James Winer	
COMPANY MANAGER	
DEANN L. BOISE	
Associate Company Manager.....Laura Quintela	
Company Manager Assistant.....Robert Gallo	
MARKETING & PUBLICITY DIRECTION	
BOND THEATRICAL GROUP	
DJ Martin Temah Higgins Mollie Mann	
Marc Viscardi Nicholas Jaech	

Who’s Who in the Cast *continued*

NATIONAL PRESS REPRESENTATIVES DKC/O&M	
Rick Miramontez	Samantha Wolfin
grapevine public relations	
Molly Barnett	Chelsea Nachman

TOUR BOOKING AGENCY THE BOOKING GROUP	
Meredith Blair, Kara Gebhart	
Laura Kolarik, Stephanie Ditman	
www.thebookinggroup.com	

CASTING TARA RUBIN CASTING	
Tara Rubin, CSA, Merri Sugarman, CSA	
Laura Schutzel, CSA Kaitlin Shaw, CSA	
Claire Burke, CSA Peter Van Dam, CSA	
Felicia Rudolph, CSA Xavier Rubiano, CSA	
Louis DiPaolo Kevin Metzger-Simson Juliet Auwaerter	

WEST COAST CASTING CONSULTANT Telsey + Co.	
--	--

DIRECTING ASSOCIATE Adrienne Campbell-Holt	
--	--

LEGAL COUNSEL LEVINE PLOTKIN & MENIN, LLP	
Loren Plotkin	Conrad Rippy Susan Mindell
Daniel Watkins	Emily Erstling Kevin Hess

PRODUCTION MANAGEMENT JUNIPER STREET PRODUCTIONS	
Hillary Blanken Ana Rose Greene	
Guy Kwan Joseph DeLuise	
Victoria Bullard Ross Leonard Sadie Alisa	

PRODUCTION SUPERVISOR Judith Schoenfeld	
---	--

Assoc. General Managers.....	Chris Morey, Ron Gubin
Production Stage Manager	David Lober
Stage Manager.....	Michael Krug
Assistant Stage Manager.....	Travis Coxson
Associate Directors	Sash Bischoff, Adam Quinn, Danny Sharron
Associate Choreographers	Jonathan Warren, Mark Myers
Associate Scenic Designer.....	Amanda Stephens
Associate Costume Designer.....	Steven M. Rotramel
Assistant Costume Designer	Sarafina Bush
Costume Assistants.....	Chris Hynds, Amy LeGore
Associate Lighting Designer.....	Ken Wills
Assistant Lighting Designer.....	Jessica Creager
2nd Assistant Lighting Designer	Amanda Clegg Lyon
Associate Projections Designer.....	Dan Scully
Lead Projection Editor	Andrew Bauer
Projection Editor	Dan Vatsky, Kate Ducey
Associate Sound Designer.....	Jessica Paz
Associate Hair Designer.....	Daniel Scott Mortensen
Makeup Consultant	J. Jared Janas
Vocal Consultant	Liz Caplan / Fernanda Douglas
Production Carpenter	Chad Woerner
Production Electrician.....	Jeremy Wahlers
Production Sound	Nick Borisjuk
Production Advance Sound.....	Daniel Lundberg
Production Video	Asher Robinson
Production Props.....	Buist Bickley
Assistant Production Props	Chris Kavanah
Moving Light Programmer	Scott K. Tusing
Projection Programmer	Benjamin Keightley
Music Coordinators.....	Michael Aarons, Michael Keller
Music Assistant	Brittany Bonney
Assistant Keyboard Programmers	Sam Starobin, Taylor Williams,
Timothy Crook	
Guitar Programmer.....	Dillon Kondor
Management Assistant	Gabrielle Stuart
Company Management Production Assistant.....	Glory Walsh
Stage Management Production Assistants.....	Travis Coxson,
	Bryanna Meloni, Amy Steinman
Music Executive for Benj Pasek and Justin Paul	Jordan Carroll
Assistant to Benj Pasek.....	Aly Solot
Assistant to Justin Paul	Abby Faber
Assistant to Steven Levenson	Matt Steinberg

TOURING CREW	
HEAD CARPENTER.....	KEVIN HOEKSTRA
Flyman Carpenter	Jason Edens
Automation Carpenter	Randy DeBoer
Assistant Carpenter.....	Chris Weber
Advance Carpenter	Geoff Keller
Head Electrician	Erik Plath

Assistant Electricians	Rob Connors, Erin Yoshida
Advance Electrician/Video	Michael Anderson
Head Audio.....	Mackenzie Ellis
Assistant Audio	Tyler Ponath
Advance Audio	Miriam Milder
Head Props	Lonnie Goertz
Assistant Props	Carlos Wauman
Head Wardrobe.....	Kristina May
Assistant Wardrobe	Matthew Myers
Hair & Wig Supervisor	Jessica McGinty
Physical Therapy	Neuro Tour Physical Therapy, Inc./
	Carolyn Lawson
Medical Director.....	Dr. Craig Weil
Accountant	WithumSmith + Brown, PC/
	Robert Fried, Karen Kowgios, Anthony Moore, CPAs
Controller.....	Galbraith & Co./Sarah Galbraith
Advertising/Insights/Marketing	Serino Coyne
	Angelo Desimini, Matt Upshaw, Anna Pitera, Jackie Sheehan,
	Tom Callahan, Gerri Sterne, Brian DeVito, Bradlie Yanniello,
	Leslie Barrett, Emily Stockton-Brown, Bailey Howell
Digital, Interactive & Content Marketing.....	Situation
Damian Bazadona, Jeremy Kraus, Mollie Shapiro, Rachel Baldock,	
Stephanie Sciandra, Mara Winkler, Nicole Lemieux,	
Matt Miller, Eric Maxwell, Jacqui Thomas	
Banking.....	City National Bank
Insurance	DeWitt Stern Group, Inc.
Housing	Road Concierge / Lisa Morris
Air Travel.....	Tzell Travel /
	Andi Henig, Alan Braunstein, Jeanne Lafond
Merchandising	Creative Goods Merchandise
Merchandise Manager	Jeffrey Heitman
Key Art Design.....	Matthew Cohen
Production Photographer.....	Matthew Murphy
Production B-Roll	HMS Media
Payroll Services	Checks & Balances
Trucking	Clark Transfer
Company Mascots	Katie, Scout, Butler,
	Gatsby and Winston Jones

SPECIAL THANKS	
Jack Viertel;	
Craig Kallman, Pete Ganbarg (Atlantic Records)	
Microsoft; National Museum of American History of the	
Smithsonian Institution; Holly Sutton; Michael Leibring	
Gregg Arst; Ryan Sparks; Michael Altbaum	
Randi Zuckerberg	

CREDITS	
Scenic items fabricated by PRG-Scenic Technologies. Show	
control and scenic motion control featuring Stage Command	
Systems by PRG-Scenic Technologies, a division of Production	
Resource Group, LLC, New Windsor, NY. Scenic elements provided	
by Daedalus Design and Production, Inc. Lighting Equipment	
from PRG Lighting. Audio Equipment from PRG Audio. Video	
projection system provided by Worldstage. Props built by: Behind	
The Mule Studio, Genesis Upholstery, and Brenbri Props. Evan	
Polo by By Barak LLC. Costume support by: Gene Mignola, Cego	
Shirtmakers, Timberlake Studios Inc., and Jeff Fender Studio Inc.	
Cover photo by Joan Marcus and Margo Schulman. Hosiery and	
undergarments provided by Bra*Tenders. Props trucking by JP Carrier.	
Upholstery by R Ramos Upholstery.	

PHOTO CREDITS	
Photos, including those under Creative Commons license, are	
credited to (OVO), @abrunvoll, 123rf, acheron0, Adrienne Wichard-	
Eds, Aidan Sage, Alan, Alexis Evans-Krueger, Alisha Vargas,	
Alka Phi, Andrea, Andrew Bauer, Andrew Tseng, Andy Arthur,	
AndyCunningham, Art by David Evans, Ashley Bischoff, Astacus,	
babyratio, Barabeke, Becky, BellaGaia, bet- yarlaca, biwanoki,	
buzzbo, CAHairyBear, Casey Bisson, Cesar Garza, Cheyenne	
Michaels, Chris Burke, Chris Goldberg, Chris Macke, Christa Terry,	
Christian Kortum, Christin Bela, chusall, Cl@rabella, Constantinis,	
Crimic Gulmatico, Curtis Fry, Dale Bush, Daniel Ernst, Daniel	
Hoherd, Daniel Kulinski, Darren Hester, David Goehring, Davide	
Costanzo, Debby Conway, Desert Bus For Hope, dfb, Dimitris	
Plantzos, Dustin Moore, Ed Yourdon, Eivind Senneset, Elias Roviolo,	
eltpics, Emily Eidenberger, Eric Wagner, Erica M, European Roads,	
Eva Swap, Fabian Sanhueza, Florian Seroussi, Garen Meguerian,	
Giles Watson, Glenn Austerfield, Gordon, gpointstudio, Grellan,	
Haleyface, Hamner_Fotos, Hayati Manshor, HeatherBie,	
indiecllectic, Irina Fuks, IRR! Photos, Isra Se Go, ItzaFineDay, Ivana	
Vasilj, Jacob Gube, Jacob Loupe, jacqueline-w, jakubzak, James	
Emery, Jeff Dannaldson, Jerry Meaden, Jessie, Jessie Eastland,	
Jim Roberts, Jim Scott, Joe Diaz, Joel Abroad, Joel Ackerman, John	
Loo, Jonathan Yao, Jorge Montiel, Jory, Julie Faist, Julie Jordan	
Scott, julochka, Kamil Medryk, Karen Broz, Kendra Goering,	
Kevin Miller, Kim F, Kim Tairi, Kit, kittencakes, Kurt & Julie Faist,	
Lauren Vandevier, ljubaphoto, Loren Kerns, m-imagephotogra-	

phy, Margaret Harrison, Maria Fernanda Aristizabal M., Maria Morri, Massimo Ankor, Massimo Ankor, Matthew Glover, Melissa Ingram, Mighty Mighty bigmac, Miguel Ariel Contreras Drake-McLaughlin, Mike F., Mike Faist, Mike Gifford, miuenski miuenski, Munchen, Museum im Residenzschloss, Kaisersaal, Nanda, Nathan Kemmerer, neeroc1, noisy nisroc, oddobjects, Patricia, Paul Bausch, Paul Jacobson, Paul Johnson Pahotography, Petar Chernaev, Peter Kemmer, Philip, Presidio of Monterey, PRODavide Costanzo, Rachel Barenblat, Radist, Randy McDonald, Rasica, Rido Franz, rik-shaw, Roadsidepictures, Robert Hutton, Robert Lochner, Rodrigo Della Favera, Rodrigo Della Favera, Rodrigo Della Favera, Rodrigo Sá Barreto, Rogan Templer, Ron Lute, rubyblossom., Ruth Sattler, Samandel.com, Shari Alisha, Shirin Tinati, smashpopnineten, Stefan Kloczek, tanakawho, Taylor McBride, Thanh Pham, the autowitch, The Wolves Of Bathlam, Tito Perez, TNS Sofres, Tomasz Konefal, Tommy Ga-Ken Wan, Tony & Wayne, Tony Baldasar, Tony Hammond, Travis Baugh, Universal Pops, Unknown, US Army Africa, Virginia (Ginny) Sanderson, Wade Tregaskis, Wendy Brown, Will Wysong, www.mosalumni.info

This production was rehearsed and photographed at THE NEW 42nd STREET STUDIOS, New York, NY
Technical Rehearsals and Previews held at
THE BUELL THEATER in Denver, CO

DearEvanHansen.com
Facebook: @DearEvanHansen
Twitter: @DearEvanHansen
Instagram: @DearEvanHansen

The use of cell phones during the performance is prohibited by law.



The Actors and Stage Managers employed in this production are members of Actors' Equity Association, the Union of Professional Actors and Stage Managers of the United States.



Backstage employees are represented by the International Alliance of Theatrical Stage Employees (or I.A.T.S.E.).



The Musicians, Conductors, Music Preparation Personnel and Librarians employed in this production are members of the American Federation of Musicians of the United States and Canada.



The Press Agents and Company Managers employed in this production are represented by the Association of Theatrical Press Agents & Managers.



The Director and Choreographer are members of the Society of Stage Directors and Choreographers, Inc., an independent national labor union.



United Scenic Artists represents designers and scenic artists for the American Theatre.



This production is produced by a member of The Broadway League in collaboration with our professional union-represented employees

DEAREVANHANSEN is proud to partner with the following not-for-profits dedicated to supporting others.



CHILD MIND INSTITUTE is an independent, national nonprofit dedicated to transforming the lives of children and families struggling with mental health and learning disorders.

CRISIS TEXT LINE |

CRISIS TEXT LINE is free, 24/7 support for those in crisis. Text 741741 from anywhere in the US to text with a trained Crisis Counselor. Crisis Text Line trains volunteers to support people in crisis.



THE JED FOUNDATION is a nonprofit that exists to protect emotional health and prevent suicide for our nation's teens and young adults.



THE TREVOR PROJECT is the leading national organization providing crisis intervention and suicide prevention services to lesbian, gay, bisexual, transgender, and questioning young people.



BORN THIS WAY FOUNDATION is committed to supporting the wellness of young people and empowering them to create a kinder and braver world.

www.dearevanhansen.com/partners

What's Next?

Tony Award-winning ONCE ON THIS ISLAND officially opens national tour in Nashville October 15-20



Mia Williamson, Alex Newell, Hailey Kilgore and the cast of *Once On This Island* © Joan Marcus, 2017

"A bewitching musical that celebrates love, resilience, and the spirit of hope."

- Joe Dziemianoeicz, *New York Daily News*

Winner of the 2018 Tony Award for Best Revival of a Musical, *Once on This Island* officially begins its nationwide tour in Nashville with a one-week engagement at TPAC's Jackson Hall October 15-20.

Once on This Island is the sweeping, universal tale of Ti Moune, a fearless peasant girl in search of her place in the world and ready to risk it all for love. Guided by the mighty island gods, Ti Moune sets out on a remarkable journey to reunite with the man who has captured her heart.

It is based on the novel *My Love, My Love* by Rosa Guy, which is set in the Caribbean and is the retelling of Hans Christian Andersen's *The Little Mermaid*.

Both are stories of a young girl who falls in love with a boy outside her station in life. In *My Love, My Love*, the boundary is socio-economical, and in *The Little Mermaid*, the boundary is land and sea. There have been connections made to Shakespeare's *Romeo and Juliet* as well, which tells the story

of a young couple whose families oppose their love and try to keep them apart.

Led by two-time Tony Award nominated director Michael Arden (*Spring Awakening* revival) and acclaimed choreographer Camille A. Brown (NBC's *Jesus Christ Superstar Live*), *Once on This Island* opened in December 2017 at Circle in the Square Theatre and earned nine Tony nominations, winning Best Revival of a Musical.

It's written by the Tony Award-winning team of Lynn Ahrens (book and lyrics) and Stephen Flaherty (music) and features new orchestrations by original orchestrator Michael Starobin, joined by AnnMarie Milazzo.

Ahrens and Flaherty are considered the foremost theatrical writing team of their generation and are members of the Theater Hall of Fame. They won Tony, Drama Desk and Outer Critics Circle Awards for *Ragtime*, and were nominated for two Academy Awards and two Golden Globes for Anastasia, Twentieth Century Fox's animated feature film.

Tickets to *Once on This Island*
TPAC.ORG/Island | 615-782-4040
and at the TPAC Box Office,
505 Deaderick St.,
in downtown Nashville.
For groups of 10 or more,
call 615-782-4060.

Broadway Season sponsored by

HCA
Healthcare

TriStar
Health

NewsChannel 5
NETWORK

NISSAN
NASHVILLE PROUD

METRO
ARTS
NASHVILLE

TENNESSEE
ARTS
COMMISSION



BROADWAY at TPAC

Coming Soon



SEPT 18



SEPT 27

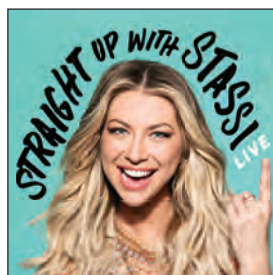

OCT 2



OCT 10

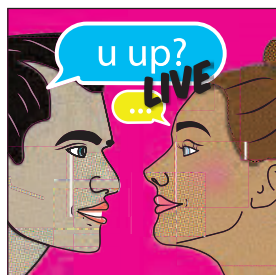

OCT 13



OCT 15



OCT 18



OCT 19



TENNESSEE
PERFORMING
ARTS CENTER
PRESENTS

Get your tickets today at TPAC.ORG/Shows | 615-782-4040

Q&A

with Roberta Ciuffo West on the 2019-20 HOT Season for Young People



TPAC's diverse line-up of theatre, music, and dance for student audiences, the 2019-20 **Season for Young People**, is expected to engage more than 40,000 students and educators from preschool through high school. Supported by TPAC donors and sponsors, this signature program offers reduced ticket prices for students, post-show talkbacks, comprehensive guidebooks with lesson plans, and opportunities to collaborate with professional teaching artists in the classroom.

Roberta Ciuffo West, TPAC's Executive Vice President for Education and Community Engagement, reflects on the upcoming series and how it connects to classroom learning.

What are your thoughts on the season overall?

Roberta: As a whole, I love the wide variety in the productions, from the different mediums to the way the performances are staged. The settings in time are also diverse, from Ancient Greece to 2019. We have a number of big productions with large casts, including two with live musicians on stage. I'm most excited that the artistic companies on our season create quality work germane to the learning and themes

of school environments. They all have significant experience in creating, producing, and touring works for young audiences.

The season opens in October with *The Code*, a play for high school students. What guides your selection of titles for older school groups?

Roberta: Presenting art for teenagers is one of the most challenging and one of the most rewarding aspects of our work. They bring a lot of questions and thoughtful criticism to whatever they study or see on stage. Cyberbullying is central to *The Code*, which also explores freedom of speech, personal accountability, and the thin line between friendship and romance. Green Thumb Theatre, based in Vancouver, is able to connect with young people on issues that are relevant to them.

What are some of the other themes explored in works for older students?

Roberta: Two of our performances are based on actual events and explore civil rights: *Walk On: The Story of Rosa Parks* and Nashville Ballet's *72 Steps*, inspired by Tennessee's pivotal role in ratifying the 19th Amendment and ending the battle for woman suffrage. They're not simply history

lessons, however, and both make connections to current events and the issues of our time, especially with regard to equal rights and full participation in society – in our country and in others around the world. *The Diary of Anne Frank* is typically studied by middle school students, and its place in history is unparalleled. Performed by a multicultural cast, this version by National Players brings the perspective of artists who are not far removed from their own introduction to the work.

Then there's Homer's *The Odyssey* and George Orwell's *1984*, both from Aquila Theatre Company, which one critic noted "takes the classics off their pedestals and presents them as live action, flesh and blood adventures." What do you say to that?

Roberta: It's always exciting to work with Aquila. They produce classics in a contemporary way, reaching high school students where they are, academically and socially. Their productions are energetic and beautifully produced. Through the way they use language, staging, and production design, they get right to the heart of the story and give students entry points to the work of art, its time, and its themes.

TPAC's ArtSmart program provides free opportunities for collaborations between professional teaching artists and educators on fun classroom activities in conjunction with seeing the shows. The ArtSmart focus works this season are *Walk On: The Story of Rosa Parks*; *Yao Yao*; *72 Steps*, *Diary of a Wombat*; and *Shakespeare in Jazz*.

For more information on TPAC education programs, visit TPAC.ORG/Education.



DIARY OF A WOMBAT
Photo by ©Robert Catto



2019-20 SEASON for Young People

The Code

OCT 1-4, 2019

Madame Butterfly

(Invited Dress Rehearsal)
OCT 8, 2019

George Orwell's *1984*

OCT 21-23, 2019

Homer's *The Odyssey*

OCT 24-25, 2019

Walk On: The Story of Rosa Parks

NOV 19-22, 2019

A Christmas Carol

NOV 25-26, 2019

Doktor Kaboom and The Wheel of Science

DEC 2-6, 2019

Yao Yao

FEB 3-7, 2020

Fisk Jubilee Singers®

FEB 12, 2020

72 Steps

FEB 18-20, 2020

The Diary of Anne Frank

FEB 24-28, 2020

Diary of a Wombat

MAR 2-6, 2020

Shakespeare in Jazz: All the World's a Song

MAR 10-12, 2020

Rigoletto

(Invited Dress Rehearsal)
APR 7, 2020

Tell us about *Shakespeare in Jazz*.

Roberta: Everyone loves this show, young people and the young at heart. Daniel Kelly adapted and arranged Shakespeare to different genres - mostly jazz and improvisation, but other musical styles, too. This amazing quartet of musicians interacts with the audience, asking the students to put themselves in the scene that Shakespeare has set. There's a lot of "call and response." Sonnets and scenes come to life, and the students quickly connect to the messages and the language. It distills Shakespeare in such a fun way, and teachers are going to love this, too!

Is it correct to say that *A Christmas Carol*, *Doktor Kaboom*, and *The Fisk Jubilee Singers®* are back by popular demand?

Roberta: *Doktor Kaboom* is definitely an audience favorite. David Epley created this character to combine his two great loves - acting and science. He does an amazing job of guiding students through scientific principles and experiments that is both entertaining and educational, and his show inspires excitement for learning in general. We're so lucky to have *The Fisk Jubilee Singers®* on our schedule for the tenth consecutive year. This world-renowned ensemble, under the direction of Dr. Paul Kwami, is an artistic and cultural jewel in Nashville. One of the singers said she first saw the group as a student at TPAC and was inspired to become a Jubilee Singer herself. *A Christmas Carol*, adapted by Mark Cabus from the Charles Dickens' classic, will be presented at TPAC and as a tour to schools. Consistently sold out in the past, it's an exemplary work of art by one exemplary artist who connects with young people with flair and great fun.

Two shows for preschool and early elementary school children are coming to



YAO YAO

TPAC from South Korea and Australia respectively. Tell us about those?

Roberta: First, I want to note that both of these shows are clever and full of humor. We're going to hear a lot of laughter from the audience as the stories unfold. We're so excited to welcome an artistic company from South Korea for the first time. The central character in Yao Yao is a very young girl whose unlimited imagination inspires these magical and interactive projections on a large backdrop. It's a beautiful example of how little kids think, and I'm reminded of how sophisticated their thought processes are and how we should not underestimate their abilities. *Diary of a Wombat* is another remarkable play for PreK and early elementary school audiences. The puppetry created to personify the wombat is phenomenal, and the show is based on an award-winning book that essentially records the daily activities of a highly industrious marsupial and the people she visits and ultimately commandeers. We're delighted to bring Monkey Baa Theatre back to TPAC.



DOKTOR KABOOM
AND THE WHEEL OF SCIENCE



Join our *new*
**Center Stage
SOCIETY**

***Created especially for young professionals, TPAC's
Center Stage Society membership benefits include:***

- Access to ticket presales
- Ticket discounts (as available)
- 50% off TPAC Gala Late Party (as available)
- Drink vouchers (1 per person)
- Behind-the-scenes tours of TPAC and War Memorial Auditorium
- Invites to TPAC events, like our annual Tony Awards Party and Broadway at TPAC Season Announcement Party
- Ticket giveaways (as available)
- Cast Party invitations (as available)
- Pre-show meet-ups and networking opportunities
- Leadership opportunities, like serving on future TPAC Gala committees
- Entry to the PNC Bank Donor Lounge at TPAC (1 per person)

Your Support Changes Lives

The nonprofit Tennessee Performing Arts Center (TPAC) is dedicated to providing and supporting the presentation of the performing arts.

Serving more than 1.8 million children and adults over three decades, TPAC engages up to 40,000 learners of all ages each year, bringing learning to life at little or no cost to participating students and teachers.



When you support TPAC, you...

Bring **students** to performances.

Provide professional development for **teachers**.

Send specially trained **teaching artists** to classrooms.

Promote the value of producing **theatre in schools**.

Take **adults** into the exciting world of the performing arts.

Make a **LASTING DIFFERENCE** in the quality of *education* and the quality of *life* in Nashville and Tennessee.

Join Center Stage Society for \$75 per person or \$125 dual membership. For details, contact:

Kristen Sheft
Manager of Development Events
615-687-4300
KSheft@TPAC.org
TPAC.ORG/Support

BOARD OF DIRECTORS

Tracy Kane
CHAIRMAN

Dr. Philip Wenk
VICE CHAIRMAN

J. Reginald Hill
TREASURER

Kevin Hartley
SECRETARY

Jim Schmitz
IMMEDIATE PAST CHAIR

Barbara T. Bovender

Steven G. Cates

Ronald L. Corbin

Ansel L. Davis

Mark Davison

Emanuel J. Eads

Rod Essig

Eddie George

Sheila Gibson

Robert Hebert

Martha R. Ingram

Melvin Malone

Steve Mason

Nathan Poss

Adam Sansiveri

Jeff Smith

Larry Stessel

Andrew Tavi

Rhonda Taylor

Claire Tucker

Gail Williams

EXECUTIVE STAFF

Jennifer Turner
PRESIDENT AND
CHIEF EXECUTIVE OFFICER

Julie Gillen
CHIEF FINANCIAL OFFICER

Denise Minatoya
CHIEF OPERATING OFFICER

Roberta Ciuffo
EXECUTIVE VICE PRESIDENT
FOR EDUCATION AND
COMMUNITY ENGAGEMENT

Christi Dortch
EXECUTIVE VICE PRESIDENT OF
PROGRAMMING AND SALES

Kimberly Darlington
SENIOR VICE PRESIDENT OF
TICKETING AND CUSTOMER SERVICE

Susan Sanders
SENIOR VICE PRESIDENT
OF EDUCATION AND
COMMUNITY ENGAGEMENT

Charles Stewart
SENIOR VICE PRESIDENT OF
INSTITUTIONAL ADVANCEMENT

Nazir Husain
INTERIM VICE PRESIDENT OF
INFORMATION TECHNOLOGY

April Huff
VICE PRESIDENT OF
EVENT OPERATIONS

Tony Marks
VICE PRESIDENT
OF COMMUNICATION
AND PUBLIC RELATIONS

Kim Marrone
VICE PRESIDENT OF
HUMAN RESOURCES

OPEN AN ACCOUNT

THAT GIVES BACK.

THE PHILANTHROPY ACCOUNT

We believe in supporting a variety of needs in our local community, and maintain a desire to contribute when it's needed and where it's needed. We're proud to partner with the Community Foundation of Middle Tennessee to make this possible through The Philanthropy Account and INSBANK's Philanthropic Fund.

- » Money market account earns interest at a competitive rate.
- » Contribution made on your behalf to the INSBANK Philanthropic Fund.
- » Benefit two unique nonprofits every six months.
- » Create community awareness and volunteer opportunities.

INSBANK

WHERE GENUINE MATTERS.

615.515.2265 | 866.866.2265 | www.insbanktn.com



NASHVILLE
REP
2019/20
35
YEARS

6 FANTASTIC SHOWS FOR OUR 35TH SEASON!

URINETOWN
THE MUSICAL

SEPTEMBER 12-28
TIME • JOURNISON THEATRE

PIPELINE

OCTOBER 10, NOVEMBER 3
TIME • JOURNISON THEATRE

Every Brilliant Thing

NOVEMBER 7-10
TIME • JOURNISON THEATRE

A Christmas Carol

NOVEMBER 20, DECEMBER 22
TIME • JOURNISON THEATRE

A STREETCAR
NAMED **DESIRE**

FEBRUARY 6-23
TIME • JOURNISON THEATRE

MARY POPPINS

MARCH 26 - APRIL 5
TIME • PUBLIC THEATRE

PLUS

INGRAM
NEW WORKS
FESTIVAL

THE
NASHVILLE
REP
CONSERVATORY

AND CHECK OUR WEBSITE FOR ADDITIONAL SPECIAL EVENTS ALL YEAR!

nashvillerep.org
615.782.4040



CREATE YOUR EXPERIENCE.

At Christ the King, we provide a traditional curriculum with innovative learning opportunities for children Pre-K to 8th grade.



Christ the King
CKSRaiders.org

**ALWAYS THINKING
ALWAYS GROWING**

©2018 CCK 23046

Great Stories Aren't Always Told on Stage

Custom videos to grow your business

TEN/28 FILM

TEN28flim.com

615-307-0059

**BRING THE FINEST PIANISTS
RIGHT INTO YOUR HOME.**

**SPIRIO - THE FIRST STEINWAY
HIGH RESOLUTION PLAYER PIANO**

To Download A Spirio Brochure
Visit: steinwaynashville.com/spirio



STEINWAY PIANO GALLERY
NASHVILLE

615.373.5901 | steinwaynashville.com





WOMEN HAVE A CHOICE FOR QUALITY HEALTHCARE.
ESTABLISHED IN 1983, HOPE CLINIC OFFERS:

- Annual healthcare exams for women
- Pregnancy related services (medical care, education classes, mentorship, counseling and practical support)
- Professional counseling for women/men/couples related to relationships, pregnancy loss, postpartum depression, sexual addiction, pornography and other related topics

Services offered for free or on a sliding scale regardless of age, race, religion or ability to pay with 95% of operating budget coming from donations. Consider joining us with your time, talents or financial resources. Or share about these services to a friend. Contact us for more information.

1810 Hayes Street, Nashville TN 37203 | HopeClinicForWomen.org | 615.321.0005

THE ARTZ

A P P



**DOWNLOAD TODAY AND
 RECEIVE A FREE DIGITAL
 NASHVILLE ARTS &
 ENTERTAINMENT
 MAGAZINE.**



2019 production of Cinderella

GOODPASTURE

CHRISTIAN SCHOOL

From 12 MONTHS to 12TH GRADE

*Building Confidence, Intellectual
 Growth and Spiritual Strength.*



goodpasture.org

Encore Dining



Rodizio Grill The Brazilian Steakhouse

Rodizio Grill is Nashville's authentic Brazilian Churrascaria (Steakhouse). Guests feast on unlimited starters, a gourmet salad and side area and fresh rotisserie grilled beef, lamb, chicken, pork and more carved table side. Private and Banquet rooms available.

Reservations Accepted. Valet Parking. Locally Owned and Operated.
Ph: (615)730-8358. | 166 Second Ave. N. | www.rodizio.com/nashville



Melting Pot Fondue Restaurant

Where fun is cooked up fondue style.

Join us for Cheese and Chocolate fondue or the full 4-course experience.

Casually elegant – Always Fun. Open 7 Days for dinner.

Sundays after the Matinee. Valet Parking. Reservations Recommended.

Ph: (615)742-4970. | 166 Second Ave. N. | www.meltingpot.com/nashville

Sambuca

At Sambuca, we think friends, family, food and fun are what life should be about. Our philosophy is shared with all who walk into our restaurants.

Sambuca features savory new American food and modern cocktails that will tempt any palate and nourish the soul. Our nightly live music will engage our guests in the energetic vibe of the restaurant, reminding them to enjoy the simple pleasures of life.

We throw a party ---a really great party---for our guests every night!

Ph: (615)248-2888 | 601 12th Ave. S. | www.SambucaRestaurant.com

WE MAKE VIDEOS THAT MAKE THINGS HAPPEN.

Our metrics for the video 'Top 10 Things Not to Throw in the Toilet' for Hiller Plumbing:

500,000
views in 2 weeks



539
shares in 2 weeks



1874
likes in 2 weeks

674

comments
in 2 weeks



KEV STUDIOS



 Hiller

10 Things to NEVER Throw in a Toilet

Watch our video for  Hiller



ENGAGING ARTISTIC WORK TO EQUIP A **CREATIVE LIFE**



Preschool-12 / Christ-Centered Worldview / cpalions.org



2018-19 Production of *Singing in the Rain*

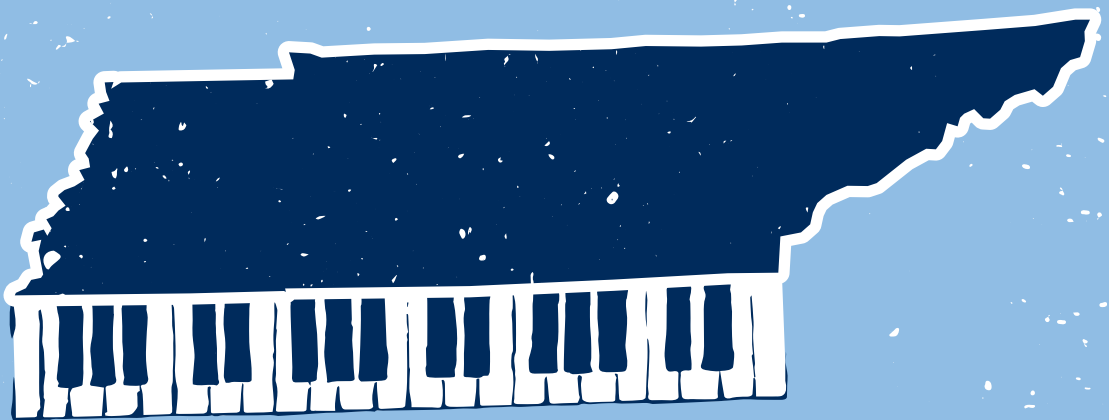

FB
FirstBank

www.FirstBankOnline.com

13 Nashville area locations

**GREAT BANKING ISN'T A LOST ART.
IT'S A LOCAL ART.**

Banking today isn't the art of the deal,
but the art of offering a great deal more
time, accesibility, attention and fresh ideas.



NASHVILLE SYMPHONY

Date Night

CHOOSE FROM THREE
DATE NIGHT PACKAGES
& MANY CONCERT OPTIONS



Date Night

- 2 CONCERT TICKETS
- 2 GLASSES OF WINE
- GOO GOO CHOCOLATES

Kitchen Notes Supper Date Night

- 2 CONCERT TICKETS
- VALET PARKING AT OMNI
- 3 COURSE SUPPER AT OMNI'S KITCHEN NOTES

Kitchen Notes Drinks & Dessert Date Night

- 2 CONCERT TICKETS
- VALET PARKING AT OMNI
- DRINKS & DESSERT AT OMNI'S KITCHEN NOTES

BOOK YOUR DATE NIGHT

ONLINE

NashvilleSymphony.org/Love

CALL
615.687.6400

QUESTIONS? EMAIL US:
tickets@nashvillesymphony.org

BROADWAY at TPAC

2019-20
SHOWS

DEAR EVAN HANSEN

THE TONY AWARD-WINNING BEST MUSICAL



SHOW DATES and MORE at

TPAC.ORG

Some shows contain mature content.
Event, date, time, guest artists, and repertoire
are subject to change. TPAC.org is the official online
source for buying tickets to TPAC events.

Tennessee Performing Arts Center
505 Deaderick Street



MAMMA MIA!

AUGUST 16 - SEPT 8

RODGERS + HAMMERSTEIN'S CINDERELLA

DECEMBER 6 - 29

STEEL MAGNOLIAS

FEBRUARY 7 - 16

THE LEGACY SERIES

MARCH 26 - 29

9 TO 5

MAY 8 - 24

TICKETS
ON SALE NOW
AT STUDIOTENN.COM
OR (615) 541-8200

Sometimes you want to go where everybody knows your name and they're always glad you came...

Join us.

Make new friends. Take a class.
Learn. Travel. Volunteer.
Access Resources. FiftyForward has seven lifelong learning centers in Middle Tennessee, supportive care programs and volunteer opportunities.

Learn more:
www.FiftyForward.org or
615-743-3400.



Follow us on:



*“I am thriving because of **FiftyForward Adult Day Services** and the help they offered me ... I went from a living death to being revived.”*
— Larnetta



cityCURRENT
POWERED BY LIPSCOMB & PITTS INSURANCE

Events + Media + Philanthropy

#PowertheGOOD

cityCURRENT.com

 [@cityCURRENT](https://twitter.com/cityCURRENT)

 [cityCURRENT](https://facebook.com/cityCURRENT)





BUILD A DREES HOME ANYWHERE.

dreeshomes.com

DESIGN GALLERY HOMES by drees

 Drees Homes Main Office
(615) 371-9750
©2018 The Drees Company.
All Rights Reserved. 200344 7/19



WE'VE GOT EASY DOWN TO AN ART

Life is easier when your bank is, too. That's why Republic Bank tailors services to fit the way you live, with friendly, knowledgeable bankers who learn about your specific needs – and offer easy solutions.

- Personal Banking
- Business Banking
- Mortgage Lending
- Treasury Management
- Commercial Real Estate

Banking Centers:
Green Hills/Nashville
(615) 383-7774

Cool Springs/Franklin
(615) 599-2274

Loan Production Office:
Brentwood
(615) 577-5715

REPUBLIC BANK
It's just easier here.
RepublicBank.com Member FDIC

Republic Bank & Trust Company
Loan Originator ID # 402606
Equal Opportunity Lender 

Our Partners

Thank you for supporting our nonprofit mission. For more information or to notify us of any errors or omissions, call 615-687-4315.

Donations received from July 1, 2018 – August 1, 2019



TPAC OFFERS A VARIETY OF ACCESSIBLE SERVICES



Dear Evan Hansen
SUNDAY, SEPT 15
AT 1:00 p.m.

AMERICAN SIGN LANGUAGE
Karin Kalodimos &
Forest Sponseller

AUDIO DESCRIPTION
Beth Crabb

OPEN CAPTIONING
Tennessee Captioning

TPAC strives to present
diverse experiences in the
arts and education which
are accessible to everyone.

TPAC.ORG/Access

**TENNESSEE
SPECIALTY
LICENSE PLATES**

tnspecialtyplates.org

**SUPPORT ARTS
AND EDUCATION
IN TENNESSEE**



GOVERNMENT, CORPORATE, AND FOUNDATION CONTRIBUTORS

as of August 1, 2019

\$50,000+

CMA Foundation
The Community Foundation
of Middle Tennessee
Delta Dental of Tennessee
Google, Inc.
HCA Foundation on Behalf
of HCA and the TriStar
Family of Hospitals
Metro Nashville Arts
Commission
The NewsChannel 5 Network
Nissan North America, Inc.
Tennessee Arts Commission
The Walt Disney Company

\$25,000 – \$49,999

Bank of America
The Bank of America
Charitable Foundation, Inc.
Butler Snow
Coca-Cola Bottling
Company Consolidated
Dollar General Literacy
Foundation
Nashville Convention and
Visitors Corporation
Novatech
PNC Bank
Regions Bank
Service Management Systems

\$10,000 – \$24,999

Advance Financial Foundation
Athens Distributing Company
Nancy Beeuwkes Trust
Belmont University
BlueCross BlueShield
of Tennessee
Brown-Forman
CLLD
Compass Partners, LLC
CoreCivic
Delek Fund for Hope*
Dollar General Corporation
Earl Swenson Associates, Inc.
Gannett
IC Thomasson Associates
Ingram Industries
JohnsonPossKirby
The Memorial Foundation
Phillips Printing Company
Premiere Transportation
Mary C. Ragland Foundation
R.C. Matthews Contractor, LLC
Smith Seckman Reid, Inc.
SunTrust Foundation
Vanderbilt University
Woodmont Investment
Counsel, LLC
Robert K. and Anne H. Zelle
Fund for Fine and
Performing Arts*

\$5,000 – \$9,999

Akustiks, LLC
Alley-Cassetty, Inc.
Baulch Family Foundation
Best Brands, Inc.
Bridgestone Americas Tire
Operations, LLC
Bridgestone Americas
Trust Fund
Caterpillar Financial
Services Corporation
Duke Energy Foundation
The Enchiridion Foundation
Enfinity Engineering
HCA-Caring for the
Community
Layton Construction
Liberty Party Rental

Middle Tennessee
Performing Arts H.O.T.
Support Fund*
Publix Super Markets Charities
Ross Bryan Associates, LLC
Ryman Hospitality
Properties Foundation
Sargent's Fine Catering
SunTrust Foundation
Washington Foundation
Wells Fargo Foundation

\$2,500 – \$4,999

Aladdin Industries
Foundation, Inc.
City Winery Nashville
The Crichton Group
Cumberland Trust and
Investment Company
Enterprise Holdings
Foundation
Samuel M. Fleming
Foundation
Frothy Monkey
Gannett Foundation
Gray & Dudley
Green Pheasant
Hampton Inn and Suites
Nashville-Downtown
JW Marriott Nashville
Kraft CPAs
LAZ Parking
Neal & Harwell, PLC
Sea Salt Restaurant
Irvin and Beverly Small
Foundation
Synovus Bank
Tailgate Beer LLC
\$1,500 – \$2,499
AllianceBernstein
Amerigo
The Atticus Trust
Capstar Bank
Anita and William
Cochran Foundation, a
Donor-Advised Fund of
Renaissance Charitable
Foundation
Enterprise Solutions
The Goad Family Foundation
Keene Family Foundation, a
Donor-Advised Fund of the
U.S. Charitable Gift Trust
Nashville Scene
Tennessee Brew Works
Wright Airport
Business Center

INDIVIDUAL CONTRIBUTORS *as of August 1, 2019*

CHAIRMAN'S CIRCLE

\$10,000 +

Anonymous
Julie and Dale Allen
Barbara and Jack Bovender
Jackie L. Crabtree
John Reginald Hill
Martha R. Ingram
E. Julie Neal and James
Foster Neal III
Lisa and Mike Shmerling
Judy and Steve Turner
Dr. and Mrs. Philip A. Wenk

PRESIDENT'S CIRCLE

\$5,000 – \$9,999

Timothy and Nancy Demshar
Dr. and Mrs. Jeffrey Eskind
Mr. and Mrs. Joel C. Gordon
Dr. and Mrs. David Mastran
Kathleen and Tim O'Brien
Rhonda Taylor and
Kevin Forbes

VISITORY CIRCLE

\$2,500 – \$4,999

Mr. Gerry and Dr. Lisa Altieri
Ron and Mary Buck

Mr. and Mrs. Christopher
John Casa Santa
Ronald L. and Brenda J. Corbin
Jana and Ansel Davis
Pamela Dishman
Barbara and Emanuel Eads
Wendy and Mark Eddy
Laurie and Steven Eskind
Shary and Rod Essig
Dr. and Mrs. Thomas F. Frist Jr.
Ashley and Jonathan Gensler
Kimberly and Don

Gooch-Brooks
Sherri and Chris Hamby
Sara and Kevin Hartley
Mr. and Mrs. Aubrey B.
Harwell Jr.
Brian and Joy Heinrichs
Melvin Malone
W. Kenneth Marlow
Jennifer McCoy
Laura Pittman and Robert
G. Pittman Jr.
Anne and Joseph Russell
Michelle and Jim Schmitz
Ms. Sherry D. Shaver
Jennifer Turner
Greta and Jim Walsh
Dr. and Mrs. Joseph Wieck

ENCORE SOCIETY

\$1,500 – \$2,499

Anonymous (4)
Janie and Belinda Adams
Dr. and Mrs. Jeffrey T. Adams
Kent and Donna Adams
Linda Albertalli
Lainie and Roger Allbee
Alpenson Family
Jose and Jessica Amden
Linda Anderson
Jennifer Appelt
Carlyle Apple
Colleen and Beth Atwood
Larry and Loratta Baker
Dr. and Mrs. Billy R. Ballard
Melinda and Jeff Balser
The Bandi Family
The Baptist Family
Brent and Lari Beasley
Fred and Anne Beesley
Todd C. and Kelly A. Bennett
Donna P. Benning and
Thomas R. Benning
Susan F. and David M. Berck
Chris and Laura Binkley
Mike Binkley
Dr. and Mrs. Barry W. Brasfield
Andy Brashier
Charles and Pam Bridges
Lorrie Brouse and
Richard Piazza
Joan Bruce
Scott Bryant
Mr. and Mrs. Frank M.
Bumstead
Dr. Anna Burgner and
Mr. Kurt Zettel
Dr. Timothy and
Mrs. Allyson Bush
Gary M. Bynum
Anthony and Diane Carroccia
Daniel Coker
Clair Coley
Marjorie and Allen Collins
John and Shelly Cook
Rob and Jessica Cook
Joel and Rebecca Cooper
Nancy Corley
The Corner
Gabe Crolli and Family
Kelly and Richard Crook
Mr. and Mrs. James Croy
Christa Cruikshank and
Stephanie Wagner
Janet and Michael Dagley
John and Joy Day

Our Partners *continued*

Dr. and Mrs. Matthew DeFelice
Theresa A. Dehoff
Brenda Dillon
Mark Donnell
Dr. Peggy Smith Duke
Randolf Dunham
Ryan and Melanie Durham
Adam Ellsworth
Henry, Jenni, and Jennifer Feldhaus
Mr. and Mrs. John D. Ferguson
Anita G. Fielder
Mr. and Mrs. Jack Fleischer
Stephanie Fleming
Troy and Tracie Fleming
Mr. and Mrs. Angelo Formosa III
Beth Fortune and Debbie Turner
Mrs. Charles C. Fowler Jr.
Al and Rhonda Fraser
Hillary and Brian Gainous
Taj and Eddie George
Randa and Josh Gibson
Crystal Gimesh
Mary Gingrass, MD
Mr. and Mrs. Fred C. Goad
Diane and Gary Gober
Dr. Barry W. Goley and Mr. Grant W. Goodman
Tracy and Robert Good
Gwen and Frank Gordon
Julie and Bob Gordon
Michael Grainger
Kat and Jeff Greene
John and Kathy Griffin
Carolyn and Terry Hamby
Becky Harrell
Cordia and Tom Harrington
Dr. and Mrs. J. B. Haynes
Dr. and Mrs. Stephen Heffington
Winston Hickman
Hank and Mary Hildebrand
Joel and Terrie Hill
Patricia Holliday
Vicki and Rick Home
Dr. David H. and Shirley Horowitz
Gayle Howell
Mark Hughes
Jim Humphreys
Susan and Mark Isaacs
Rick Isaacson
Gail Gordon Jacobs
Kelly Jones
Susan and Bill Joy
Jeremy and Tracy Kane
Jackie Roth Karr
Jacqueline Kelly
Sherrilyn Woodward Kenyon
Marlene Key
Sally and Stephen King
William B. King
Valorie Kirby and Robert Green
Howard and Carol Kirshner
David and Beverly Klintworth
Bill and Debby Koch
Lee and Glenda Kraft
William and Valery Lamb
Pamela and Mark Lamp
Michael D. and Kimberly M. Law
J. Mark Lee
Bettye Leiby
John and Wendy Leonard
The Honorable and Mrs. Thomas Lewis
Johnny and Alice Lindahl
Gina Lofredo and Paul Corby
Andrew and Wendi Lundberg
Michael and Megan Mahan
Teresa and Reagan Major
Katie Malnati
Mr. and Mrs. Dan J. Marcum
Elizabeth Marshall
Debi Martin
Red and Shari Martin
Sheila and Richard McCarty
Ann and Mick McGauran
Molly McGill and Beth Bradford

Robert and Yin Mericle
Cindy and Danielle Mezera
Susan Mezger and Karen Rolling
Don Midgett
Alisa Miles
Susanne Miller and Friends
Muhammad Mirza
Tim and Lisa Moore
Deborah and Dustin Moss
Mickey M. Murphy
Teresa and Mike Nacarato
Dr. Charles and Eily Nicholson
Brad and Sara Nolan
Melissa Ohsfeldt
William O'Neil
David and Pamela Palmer
Chip and Deborah Parrott
Sherry and Harry Parsons
Charles Perry
Dr. and Mrs. Rodney A. Poling
Vicki Ponder
Sara Ravin
Jason and Brooke Reusch
Susan and Thomas Richardson
Wells Richardson and Jane Bowlin
Walter and Wendy Robertson
Jerry and Andrea Rooker
Marc and Karen Rosen
Mark and Carla Rosenthal
Mary Frances Rudy
Scott and Laura Beth Russell
Teresa Sadler
Adam Sansiveri
Dr. Norman Scarborough and Ms. Kimberly Hewell
Mr. Eric F. Schiller
Dr. and Mrs. Timothy P. Schoettle
Sherra Schwartzau
Steve Sirls and Allen DeCuyper
Brant and Dorinda Smith
Mark and Victoria Smith
Patricia Smith
Thomas A. Smith and Jacqueline G. Ralph
Debbie and Scott Snoyer
Rickey and Lisa South
Deborah and James Stonehocker
Brenda Swift
Peter Szary
Doris R. Taft
Kelley and Scott Tansil
Lauren and Andrew Tavi
Theater Chicks
Andrea and Jim Tothacer
Byron and Aleta Trauger
Dianne and Tom True
Claire Whitfield Tucker
Mr. and Mrs. Daniel Tudor
John and Claudia Turner
Robert Turner and Jay Jones
Debbie and John Van Mol
Terry Vaughan
Rob and Liz Waggener
Lyn N. Walker
Linda Ware
Jim and Shelly Weatherly
Rob and Susan Weaver
James R. Webb II
David and Gail Williams + Donald R. Williams and Richard W. Zelek
Dr. Susan G. Williams
Michael and Larson Williamson
John and Alison Wingo
Frances Wolf
Larry and Elizabeth Woods
Susan R. Woods
Elaine and Ira Work
Mickey and Phyllis Wright
Michelle and Anthony Yanis
Barbara and Bud Zander
Kerry Zebick
Zeus and Jedi
Denise and Victor Zirilli
Kathie Zuccaro
OVATION SOCIETY
\$1,000 - \$1,499
Anonymous (2)
Geoff and Sheri Amateau

Beth Scott Clayton Amos, LUTCF, CLTC
Susan Andrews
Mr. and Mrs. Clark D. Baker
Mr. and Mrs. Joseph Barker
Dr. and Mrs. Tyler and Kelly Barrett
Didi Barron
A. Bass
Eric Beasley
George Beasley
Piper and James Bell
Mrs. Annie Laurie Berry
Cherry and Richard Bird
Mark and Valerie Blackburn
Dr. and Mrs. Frank H. Boehm
Gary Bradshaw
Elizabeth Brandau
Elaine Brooks
Autumn and Rhett Bruner
Poppy Buchanan
Dr. John and LuAnnette Butler
Michael and Pamela Carter
Mrs. William Sherrard Cochran Sr.
Robin Cohn
Kevin Collen
Susan Cox
Michael and Rowena Cuffe
Denise Dailey
Steven R. Deckard
Mike Delevante
Marty and Betty Dickens
Mr. and Mrs. Robert Doochin
Stephen and Candee Duggan
Kenna Duncan
Patrick G. Emery
Annette S. Eskind
Stephanie Faulkner
Bob and Sue Fisher
Brad Fisher
Garry and Brenda Floeter
Judy and Tom Foster in honor of Kathleen O'Brien
Mr. and Mrs. Ryan Foster
Richard and Sarah Fremont
Eileen George
Julie Gillen
Martin and Linda Gilmore
Michelle Godwin-Watts
Barry Goold
Elena Goss
Darren and Terri Gottschalk
Dr. Edward R. Gould
Stacey Greives
Tim and Laurie Hall
Linda and Don Hancock
Michael Harrison
Brandon Hatton
Jim Hearn
Mr. and Mrs. Michael Herman
Winston C. Hickman Jr.
Lex and Rick Highsmith
Jackie Hill
Louis and Joyce Hines
Dr. M. Bruce Hirsch
Greg and Becca Hollis
Garland and Jeanne Honeycutt
Robert Horrar and Carol Powell-Horrar
Dr. and Mrs. C. H. Jameson III
Janet Jones
Susan and Roland L. Jones
Marshall H. Kemp
Lloyd King
Athena Kirkwood
Mike Kissner
Carole Koonce
Debra and James Kovanda
Mr. and Mrs. Randolph M. Lagasse
Katherine Landsberg
Timothy Larson
Dr. Dana Latour
Hank Levine
Robert and Ann Loffi
Heather Logan
Charles Looper
Josh Luffman
Bill and Kathleen Manganaro
Ralph and Louise Mason
Stephen and Callie McDonald
Sally and John McDougall
Garry McNabb

CORPORATE PARTNERS

Broadway Series
Title Sponsor



BANK OF AMERICA



BELMONT
UNIVERSITY



Best Brands
INCORPORATED



BROWN-FORMAN

BUTLER | SNOW



CoreCivic

DA SANI



DELTA DENTAL



ESa





FOUNDATION PARTNERS



Mr. and Mrs. Michael Ray McWherter
Mark Miccioli and Angela Lynn
Janice B. Moore
Mr. and Mrs. Robert M. Moses
Mr. and Mrs. John Muchukot
Marie Murphy
Bob and Kay Musgrove
Mr. and Mrs. Jack Nadeau
Cliff and Kristine Neeley
Joel Northwall and

Beth Johnson
Nancy and Bill Oakes
Perry and Wanda Ogletree
William Pfohl
Dave and Melissa Porch
Nathan Poss
Laura Purdy
Pat and Doug Ralls
Robert and Dean Reeves
Pamela and Cliff Reliford
Steven and Esther Remer
Nelson Remus
Carla Robertson
Evelyn and William Rodgers
Liza Rodman
Ed and Karen Rogers
Cheryl Rudnicke and

Kris Atkins
Glynis Sacks-Sandler
Tony Sanders Family
Scott and Sulinda
Patricia Seigfried
Robert Sentz
Brian Sharp
Ken and Jane Sharp
Sharon and Bill Sheriff
Linda Simmons and

Ronald Runyeon
Jeffrey Smith
Dr. Neil and Ruth Smith
Mr. and Mrs. Thomas S. Smith
Sabrina D. Somerby
Vicki Spann
Robert and Jane Stammer
Joe N. and Brenda Steakley
Ray Steinkerchner
Charles Stewart
Mark Stillman
W. A. Stringer
Kristin Sullivan and
R. Jeremy Wyatt
Laura Thomason
Woodrow Trodsen
James D. Turner and

Bruce D. Gill
Lewis and Julie Walling
Susan Walsworth
Karen Watkins
David and Annita Watson
Howard and Karen Weil
Elaine and Carman Wenkoff
Mrs. John Warner White
Bradley and Susan Widmann
Judy Wiens
Anne Kristin Wilhite
Larry and Carolyn Williams
Kenny and Cindy Williamson
Emmanuelle Wojnarowski
Jodi Wolfe
Mike and Sheila Yarbrough
Dr. and Mrs. Carl W. Zimmerman
Kerndt and Theresa Zuckowsky

BRAVO SOCIETY \$500 - \$999

Anonymous (3)
Mr. and Mrs. Lewis Agnew
Emily Alcorn
Scott Aleridge
Jeffrey Alger
Edgar and Kathi Allen
Thomas and Jennifer Anderson
Dreauna Arguello
Jimmy Armistead
Barbara and Stephen Asbury
C. Nelson Bailey
David Baird
Kymberly and Scott Baker
Cheryl and Samuel Ballesteros
Dolores A. Barnett

Nancy and David Bednowitz
Adrian Bellew
Frances Berry-Brown
Rose and Al Bleich
Patricia J. Bloomfield and
Wayne Irvin
Robert Bodenheimer and
Jeanne Larose
Allison and Joe Boever
Sally and Paul Boklage
David Bone and Arlen Becton
Julie Bonetti
Peggi Bordash
Scott Born
Michael and Patti Bottomy
Bo and Jill Bowling
Ray and Susan Bowling
Keith Bowman and

James Lassiter
Jan and Katie Boyer
Steve and Kristin Braaksma
Douglas Brace
Donna Bradley and
Helen McCaleb
Jo Ann Brassfield, Barbara
Hayes, and Cecilia Little
Mr. and Mrs. Gordon L. Brewer
Ms. Jeanalice M. Brickman
and Ms. Jane A.

Wittenmyer
Virginia Brogli
Barry and Cathy Brown
Brian Brown
Patsy and G. William Brown
Pamela Broyles
Teresa Broyles-Aplin
Wesley and Katie Bryant
Michael Buckley
James and Annette Butler
Eric Bymaster
Betsy Calabrace
Lauren and Adam Campbell
Christopher Canlas
Thomas Carey
Ann T. Carlson
Emily Carney
Greer and Paige Carr in

Memory of Pat Pouzar
Dr. and Mrs. Paul M. Carter
Anita and Larry Cash
Richard Cashion
Joy Caskey and Debra York
Mary and Joe Cavarra
Elizabeth and Jerone Cecelic
Mr. Lee and Jean Cherry
Pamela Childs
Amy and Douglas
Christiansen

Mr. and Mrs. Roy E. Claverie Sr.
Kevin Clifford
Linda Cochran
Deborah Coleman
Veronica Coleman
Jennifer Colquitt
Jeff and Anita Conn
Frederick L. Conrad
J. Steven and Monica Cook
Cheryl and John Cooper
Virginia Hixon Corbitt
Renette Corensweat
Dan Cotten
Mr. and Mrs. Richard Courtney
Rosemary and Donald
Cunningham
Stephanie Dahmer and
Lee Brewer

Nancy and Bob Darnall
Jane Davis
John and Gina Davis
S. Davis
Mark and Nancy Davison
Steve Deasy and
Phillip Haynes
Troy and Karissa Deaton
Jenifer DeLoach and
Wesley Weeks
Kimberly DePue
Terry and Joan Dison
Kathy Doman
The Donnelly Family
Tom and Frankie Dowdle
Myrtianne Downs
Pam and Tim Dubois
Catherine M. Duffy

Brian and Cindy Dunphy
Mr. and Mrs. David Duquette
Keith and Tracy Dyer
Kris Ehrlich
Peter Erickson
Paula Esposito
Jeff Eubanks
Bruce and Olivia Evans
Caren Fancher
Sloane and Robert Felton
Joan Felts
Judy and Jaylon Fincannon
Judith Finnerty
Arthur Fleischer
Linda Fletcher
John and Karen Folan
Ginna Follis, Kathy Reeves,
Rhonda Foley

Karen and David Ford
Scott and Amanda Foster
Zach Foster
Martha Fouce
Anita Fowler
Joan and Dick Fox
Peggy Fragopoulos
Bruce and Donna Franklin
Michelle and Stephen Frohsin
Debi and Lance Fusacchia
Caren Gabriel
Dr. Gary G. Gallant
Louise and Scott Garfinkel
Ron Gash
Dan and Janis Gaudette
Jeanne Gavigan
Jay Golden
Dr. and Mrs. Matt Gorham
Diane Granese, MD
Wesley Gray and Elsie Lacasse
Sandy Gregory
Susanne Gross
Cathy Guenther
Katherine Hall
Richard Hall and Lori McElroy
Angela K. Hamano
Peter and Anne Hamilton
Mr. and Mrs. Michael J.

Harbers
Robert Harding
Michele Harris and
Bill Gatons
Lisa Harrison
Kenneth D. Hawkins and
Ashley M. Pope in
Memory of Dr. William L.
and Ann B. Pope
Marilyn Hayes
Michelle W. Haynes
Barry Heard and Erik Lillie
Mr. and Mrs. Robert Hebert
Mr. and Mrs. Kevin R.
Hennessy
Greg and Katrina Herman
Jane and Wallace Herndon
Debbie Herod
Nancy Hershkovitz
Amanda Hite
Hilary Hodes
Chris J. Hohl
Deborah Hollenstein
Jeff and Ashley Hollis
Chris and Susan Holmes
Deborah and
Donald Holmes
Diane Honda and
David Reiland
Laura Hood
Richard T. Hoos
Joan and George Hornberger
Amy Hull
Mike O. Hunt and Dru
Henson-Hunt
Sara and David Hunt
Dr. Doug and Missy Hunter
David and Linda Husak
Mr. and Mrs. Shandy
Husmann
Emalie Hutton
Charles Irrgang
Jack Isenhour and
Dana Moore
Gavin and Martha Ivester
Debra and Patrick Jaehrling
Gary and Debbie Janke
Barry Jeffrey

Our Partners *continued*

Latrishia Jemison
Belle Johnson and
Pepper Magargee
Melanie Johnson and
Richard Cale
Walt and Julia Johnson
Greg Jones
Dr. Nola Jones
Dr. Ted C. Jones
Erik Kahill
Candace and Arvindh
Kanagasundram
Christine Karbowiak and
Martin Vanek
Al and Nancy Kaser
Lawrence Kedigh
Donna Keller
Lissa and Jim Kelley
Amit and Nicole Keswani
Nicholas Kilen
Carol King
David King
Thomas and Debbie King
Darrell Kirby
Mr. Bobby Knight
James and Janet Knox
Janet Kolff and Sheila Harris
Jan and Rand Krikorian/
Vickie and Don Wirth
Jeff Kuhn
Charles E. Lamb
Chad and Sherry Landtroop
Suzanne Langford
Brian and Kim Lapidus
Lisa Lawhon
Carolyn and Larry Levine
Barbara Lingo
Richard and Tad Lisella
Nancy Lorenzi
Jim Lovensheimer
Arthur and Rebecca Lowen
Rhonda and Randy Lowry
W.M. Lukemire
Bob and Gail Luna
Susan Luna and
Michael Hazlewood
Drs. Amy and George Lynch
Tina Lynch and Gail Tucciarone
Nancy McLean and
Mary Wade
Tree and Amy Maddux
Michael Magnauk
Jane and John Malatak
Chambre Malone
Ms. Kathleen Mandato
Jill Marciniak
Annie Marks
Lew Martin M.D. and
Representative Susan
Martin
Steve and Amy-Beth Mason
Richard and Susan Mattson
Alfred and Bruni Mayor
Wendell McAbee
Pat and Brenda McAfee
McCreary Family
Jeff McCue and Valerie Jacobs
Laura and Mark McDonald
Ms. Mary Ann McGinn
Diane E. McIntyre
Billy McKellar
Ms. Catherine McTamane
y Rachel Miller
T. Clark Miller and Tony Smith
William Miller
Vanessa Mills
Diana and Jeffrey Mobley
Harry and Patricia
Moneypenny
Rebecca Moody
Tom and Vicki Moon
Chris and Mary Sue Moore
Cathy L. Morgan
Joann Morris
Tana Morrison
Caroline Moses and
Lee Sprouse
Dale and Deborah Mosley
Rhonda Mott
Rosemary Muirhead
Arturo Neto
Bill and Glenda Newton
Lucy Nichols
Matthew Niehoff and
Jason Jenkins
Dave and Donna Nock

Dr. Agatha Nolen
Laura and Vincent Nord
Kevin and Raja O'Brien
Kevin and Shari O'dea
Dr. Andre and Jeani Olivier
Jeanie Orr
Jeff and Leslie Overby
Karen and Terry Page
Alison Pagliara
Evetta K. Palmer
Frank and Elaine Parker
Jerry Parker
Paul and Diane Parker
J. Russell and Phyllis Parkes
Marshall Payton
Zach and Diana Pelham
William Pennell
John and Kandace Peppers
Jaime and Barbara Perez
Lawrence D. Phillips
Nancy and Skipper Phipps
Rose and Kip Pierce
Jonathan and Jennifer Pike
Kevin and Simonne Poff
Jack and Beverly Polson
Tony and Larue Polston
Rob and Cindy Porter
Karen and Ronald Powell
Tim and Linda Priddy
Nancy Rainier
Mr. and Mrs. Colin V. Reed
Sam and Micaela Reed
Laura Reinbold
Phillip and Laurie Rice
Anita Rich
Cindy and Steve Richmond
Carolyn Ricketts
Paul and Marjorie Ridge
H. Paul Ritchie
Edward and Melissa
Rittenberg
Lisa Rivera
Worrick and Leslie Robinson
Jason and Rhonda Ronnow
Dr. and Mrs. Matt Rose
Gary and Donna Rosenthal
Mr. and Mrs. J. R. Rudd
Marianne and Chris Sabis
Greg and Mary Sample
Debbie Sanford
Randi Sansom
Kristy Sargent
Libby and Matthew Scanlan
Christopher Schneider
Emily Schneller
Susan Schuchard
Dr. Stephen and
Kathleen Schultenover
Carol and Alvin Scott
Jarod D. Scott
Thomas and Heather
Seabrooks
Logan Sekulow
Kelly and Kevin Sekuterski
Charles Selke
Jeanne Sellars
Cassie Sellers
Pat Shacklett
Ms. Leslie K. Sheldon
John and Cindy Shields
Vivian and Justin Shields
James Sicking
Joan Signorille
Shawne Sills
Gloria and Manuel Sir
Mr. and Mrs. Daniel S.
Slipkovich
Amy Smartt
Becky and Gary Smith
Connie Smith
Debbie Smith
Holly Smith and
Johnna Wilson
John Smith
Kelsey and Kirby Smith
Monica Smith
Mr. and Mrs. Thomas S. Smith
Dr. and Mrs. Duane T. Smoot
Timothy and Diane Somers
Mara Sommers
Ashley Sonn and
Jordan Miller
Stephanie Sorrell
Susan Spaulding
Angela Spiller
Alyse Sprintz

Stephanie Stafford
John and Jennifer Starcke
Sara and Larry Stessel
Kim Stokes
Joy Strange
Russ and Nelda Lee Sturgeon
Schelle Swift
Dr. Bill and Erin Taylor
Thomsen/Williams
Joyce Taylor
John and Julie Thorp
Julie and Brian Thure
Gloria F. Thurman
Norman and Marilyn Tolk
Joseph and Katie Toungette
Kenneth and Rhonda Travis
James and Melinda Turner
Philip and Rosemary Vickery
Toni Von Colln and
Julie Bulger
Ann Waddey and
Deborah Saunders
Wanda Wade
Janice and John Walker
Dr. and Mrs. Bill Wall III
Rosemary and Bayard Walters
Ken and Carla Webb
Angie and Tony Weeks
Jason and Jennifer Weeks
Kenneth and Julia Weiss
Dr. J. J. Wendel Plastic Surgery
John Wengraf
Chris Westbrook
Kathleen Whalen
Jennifer White in honor of
Jennifer White
Stephen White
Shawn and Lynann Williams
Courtney Williamson
Barbara Willis
Reisha and Duane Willis
Kevin E. Wilson
Don and Victoria Wirth
Ms. Florence Wittenstein and
Mr. Rudy J. Saperstein
Kasey Woods PMHNP
Charles and Rose Wright
Michael Yacko Jr.
Sharon Yates
Shirley Zeitlin

PREFERRED DINING



PREFERRED CATERING



PREFERRED HOTELS



A close-up portrait of Scott Hamilton, a man with light blue eyes and a slight smile, resting his chin on his hand. He is wearing a dark blue pinstriped suit jacket over a blue and white patterned shirt. A gold ring is visible on his finger.

**"I survived, but not everyone does.
We still have work to do."**

Scott Hamilton

Let's come together to defeat cancer. It touches all of us.
Join me and make a difference for the next
cancer patient by making a donation to CARES.



The Scott Hamilton CARES Foundation is dedicated to changing the future of cancer by funding advanced, innovative research that treats the cancer while sparing the patient.

844.SCOTT84 • ScottCARES.org



Freedom PARTNER
AN INTERNATIONAL JUSTICE MISSION



WAITING FOR FREEDOM

This minute, innocent people are being beaten, abused, raped and enslaved.

As a Freedom Partner with International Justice Mission, you can send rescue and justice—right now.

Give \$24 or more a month, and make it possible for IJM to show up, 24 hours a day.

WAITING FOR You

Sign up today at
IJM.org/FreedomPartner

International Justice Mission brings rescue and restoration to victims of slavery, sex trafficking and violent oppression in Africa, Asia and Latin America. Our vision: to meet demands, justice millions and prove that justice for the poor is possible.

Old Natchez
1882



Old Natchez Country Club is a beautiful venue for many social occasions such as:

- * Wedding Receptions * Rehearsal Dinners
- * Bridesmaid Luncheons * Holiday Parties
- * Fundraising Gala's
- * Corporate and Charitable Golf Outings

Our central location in Williamson County along with the beauty of the setting and first class service make Old Natchez Country Club the ideal venue for your special event.

115 Gardengate Drive, Franklin, TN 37069
615-373-3200 • www.oldnatchezcc.com



Because no one should face cancer alone.



Gilda's Club Middle Tennessee is dedicated to providing FREE support, education and hope to all people impacted by cancer, including family and friends of those diagnosed. To learn more, visit gildasclubmiddletn.org.



Concerns or compliments?
PatronServices@TPAC.org

Accessible Services at Tennessee Performing Arts Center (TPAC)

include parking, elevators, wheelchair seating, use of a TPAC wheelchair, designated restrooms, and services for patrons with limited hearing and vision. Infrared assisted listening devices are available at no charge at the entrance to each theater. TPAC offers American Sign Language, Open Captioning, Audio Description, and Braille programs on the Sunday matinee in the HCA Healthcare / TriStar Health Broadway at TPAC season. Large print programs are available for Broadway at TPAC shows. Special accessibility requests and concerns may be discussed in advance by calling 615-782-6577. Your message will be returned the next business day. Wheelchair reservations are made 48 hours in advance of the performance.

Restrooms for Jackson Hall are located one level down from the 6th Avenue entrance, and on each level inside the theater. Restrooms for Polk Theater are located down the stairs to the left of the entrance to the orchestra level and on the tier level.

Bars are located in the lobbies and inside the orchestra level of Jackson Hall.

An ATM is on G-Level, near the security desk at the Deaderick Street entrance to the building.

All electronic devices including cell phones, watch alarms, cameras, and recorders should be turned off prior to the show. For those expecting emergency calls, please call 615-782-4087 and speak with the House Manager 48 hours in advance of the performance.

Call Lost and Found at 615-782-4098 to report an item you might have left at TPAC.

In case of an emergency, the number to leave with others is 615-782-4000 (plus performance, theater, and seat location).

Smoking, including use of all tobacco products and electronic cigarettes, is permitted outside the building.

Vanderbilt Health offers convenient care for you and your family throughout Middle Tennessee. Which option is right for you?



Vanderbilt Health Clinic at Walgreens when you want quick, easy care for minor issues and injuries so you can get back to your life fast.



Vanderbilt Children's After-Hours Clinics when your child is sick and your pediatrician's office is closed.



Vanderbilt Health Walk-In Clinics when you need full-service, same-day care without a trip to your doctor's office.



Vanderbilt Orthopaedics when you have a sprain, strain or fracture and want specialized care without a hospital visit.



Vanderbilt Health OnCall when you want care that comes to you at your home, hotel or workplace.

Visit MyHealthWalkIn.com to learn more.

VANDERBILT  HEALTH

*The Vanderbilt Health Walk-In Clinics in Williamson County are a joint venture with Williamson Medical Center.

TACORI



Genesis Diamonds

Best Jewelry Store

Best Place To Buy An Engagement Ring

10 YEARS IN A ROW